

# S-SİSTEM DIŞ ÇAP TORNALAMA KATERLERİ

## S-SYSTEM EXTERNAL TURNING TOOL HOLDERS

### SDJCR/L

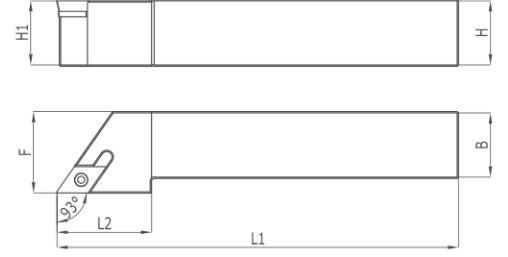

Kesici Uç Uyumluluğu Insert Suitability		Stok Stock								
ISO	R	L	H1 H	B	F	L1	L2	λS	Y0	
SDJCR/L 8X8 H07	✓	✓	8	8	10	100	16	0	0	
SDJCR/L 10X10 H07	✓	✓	10	10	12	100	16	0	0	
SDJCR/L 12X12H07	✓	✓	12	12	16	100	20	0	0	
SDJCR/L 16X16 H07	✓	✓	16	16	20	100	25	0	0	
SDJCR/L 12X12 K11	✓	✓	12	12	16	125	35	0	0	
SDJCR/L 16X16 H11	✓	✓	16	16	20	100	25	0	0	
SDJCR/L 20X20 K11	✓	✓	20	20	25	125	35	0	0	
SDJCR/L 25X25 M11	✓	✓	25	25	32	150	40	0	0	
SDJCR/L 32X32 P11	✓	✓	32	32	40	170	40	0	0	

Uç Insert	Altık Shim	Vida Screw	Vida Screw	Anahtar Allen Key
DC.T 0702..	-	-	M2,5X7	T08
	-	-		
	-	-		
	-	-		
DC.T 11T3..	DC..011	M5X0.5XM3.5	M3,5X14	T15

### SCLCR/L

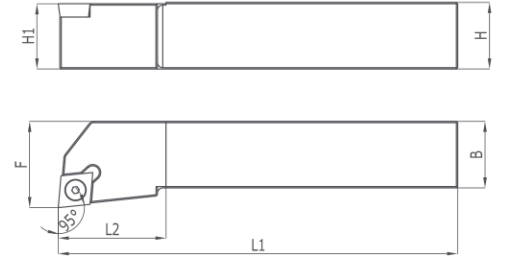

Kesici Uç Uyumluluğu Insert Suitability		Stok Stock								
ISO	R	L	H1 H	B	F	L1	L2	λS	Y0	
SCLCR/L 8X8 H06	✓	✓	8	8	10	100	16	0	0	
SCLCR/L 10X10 H06	✓	✓	10	10	12	100	16	0	0	
SCLCR/L 12X12 H06	✓	✓	12	12	16	100	20	0	0	
SCLCR/L 16X16 H06	✓	✓	16	16	20	100	25	0	0	
SCLCR/L 12X12 H09	✓	✓	12	12	16	100	25	0	0	
SCLCR/L 16X16 H09	✓	✓	16	16	20	100	25	0	0	
SCLCR/L 20X20 K09	✓	✓	20	20	25	125	35	0	0	
SCLCR/L 25X25 M09	✓	✓	25	25	32	150	40	0	0	
SCLCR/L 16X16 H12	✓	✓	16	16	20	100	25	0	0	
SCLCR/L 20X20 K12	✓	✓	20	20	25	125	35	0	0	
SCLCR/L 25X25 M12	✓	✓	25	25	32	150	40	0	0	
SCLCR/L 32X32 P12	✓	✓	32	32	40	170	40	0	0	

Uç Insert	Altık Shim	Vida Screw	Vida Screw	Anahtar Allen Key
CC.T 0602..	-	-	M2,5X7	T08
	-	-		
	-	-		
	-	-		
CC.T 09T3..	-	-	M3,5X8	T15
	-	-		
	-	-		
	-	-		
CC.T 1204..	CC..12	M6XM4	M4X11	T20

► SCNCN

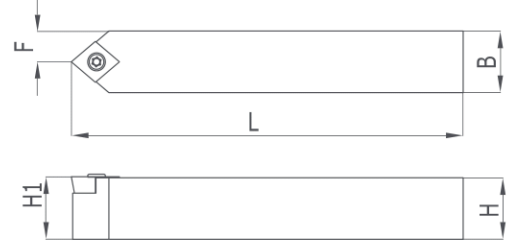

Kesici Uç Uyumluluğu Insert Suitability	Stok Stock		H1	H	B	F	L1	L2	λS	Y0					
											Uç Insert	Altılık Shim	Vida Screw	Vida Screw	Anahtar Allen Key
SCNCN 8X8 H06	✓		8	8	8	4	100	16	0	0	CC.T 0602..	-	-	M2,5X7	T08
SCNCN 10X10 H06	✓		10	10	10	5	100	16	0	0		-	-		
SCNCN 12X12 H06	✓		12	12	12	6	100	20	0	0		-	-		
SCNCN 12X12 M06	✓		12	12	12	6	150	40	0	0	CC.T 09T3..	-	-	M3,5X11	T15
SCNCN 16X16 H09	✓		16	16	16	8	100	25	0	0		-	-		
SCNCN 20X20 K09	✓		20	20	20	10	125	35	0	0	CC.T 1204..	CC..012	M6XM4	M4X12	T20
SCNCN 25X25 M12	✓		25	25	25	12,5	150	40	0	0	CC.T 0602..	-	-	M2,5X7	T08

► SRGCR/L

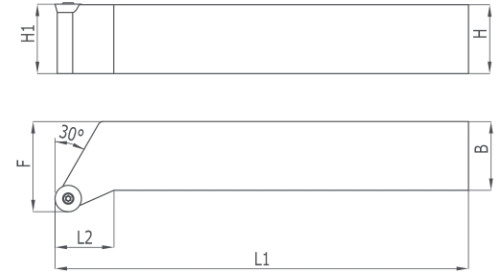





Kesici Uç Uyumluluğu Insert Suitability		Stok Stock		H1	H	B	F	L1	L2	λS	Y0			
R	L	Uç Insert	Vida Screw									Anahtar Allen Key		
SRGCR/L 16X16 H08	✓	✓		16	16	16	21	100	25	0	0	RC.T 0803..	M3X9	T10
SRGCR/L 20X20 K08	✓	✓		20	20	20	25	125	35	0	0			
SRGCR/L 25X25 M08	✓	✓		25	25	25	32	150	40	0	0	RC.T 10T3..	M4X11	T15
SRGCR/L 20X20 K10	✓	✓		20	20	20	25	125	35	0	0			
SRGCR/L 16X16 H10	✓	✓		16	16	16	21	100	25	0	0			
SRGCR/L 25X25 M10	✓	✓		25	25	25	32	150	40	0	0			
SRGCR/L 32X32 P10	✓	✓		32	32	32	40	170	40	0	0			
SRGCR/L 16X16 H12	✓	✓		16	16	16	21	100	25	0	0			
SRGCR/L 20X20 K12	✓	✓		20	20	20	25	125	35	0	0			
SRGCR/L 25X25 M12	✓	✓		25	25	25	32	150	40	0	0			
SRGCR/L 32X32 P12	✓	✓		32	32	32	40	170	40	0	0	RC.T 1204..		

# S-SİSTEM DIŞ ÇAP TORNALAMA KATERLERİ

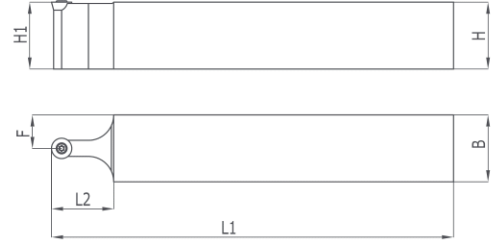
## S-SYSTEM EXTERNAL TURNING TOOL HOLDERS



### ► SRDCN



Kesici Uç Uyumluluğu Insert Suitability		Stok Stock										
ISO		H1 H	B	F	L1	L2	λS	Y0	Uç Insert	Vida Screw	Anahtar Allen Key	
SRDCN 16X16 H08	✓	16	16	8	100	20	0	0	RC.T 0803..	M3X9	T10	
SRDCN 16X16 K08	✓	16	16	8	125	25	0	0				
SRDCN 20X20 K08	✓	20	20	10	125	30	0	0				
SRDCN 25X25 M08	✓	25	25	12,5	150	35	0	0				
SRDCN 16X16 H10	✓	16	16	8	100	20	0	0	RC.T 10T3..	M4X11	T15	
SRDCN 20X20 K10	✓	20	20	10	125	30	0	0				
SRDCN 25X25 M10	✓	25	25	12,5	150	35	0	0				
SRDCN 20X20 K12	✓	20	20	10	125	30	0	0	RC.T 1204..			
SRDCN 25X25 M12	✓	25	25	12,5	150	35	0	0				
SRDCN 25X25 M16	✓	25	25	12,5	150	35	0	0	RC.T 1604..	M5X12	T20	

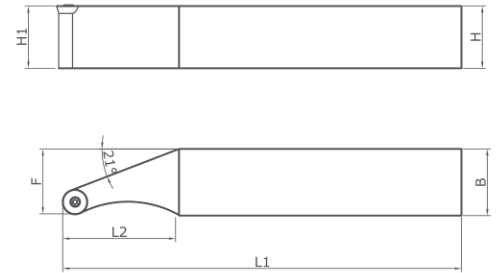



### ► SRHCR/L

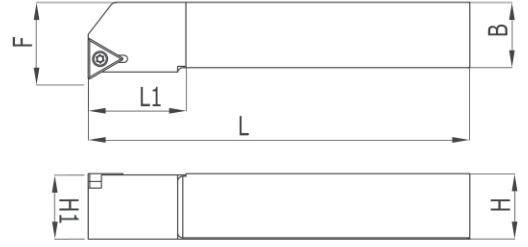

Kesici Uç Uyumluluğu Insert Suitability		Stok Stock										
ISO	R	L	H1 H	B	F	L1	L2	λS	Y0	Uç Insert	Vida Screw	Anahtar Allen Key
SRHCR/L 16X16 K08	✓	✗	16	16	16	125	25	0	0	RC.T 0803..	M3X9	T10
SRHCR/L 20X20 K08	✓	✗	20	20	20	125	35	0	0			
SRHCR/L 25X25 M08	✓	✗	25	25	25	150	40	0	0			
SRHCR/L 20X20 K10	✓	✗	20	20	20	125	35	0	0	RC.T 10T3..	M4X11	T15
SRHCR/L 25X25 M10	✓	✗	25	25	25	150	40	0	0			
SRHCR/L 16X16 K12	✓	✗	16	16	16	125	35	0	0	RC.T 1204..		
SRHCR/L 20X20 K12	✓	✗	25	20	20	125	35	0	0			
SRHCR/L 25X25 M12	✓	✗	25	25	25	150	40	0	0			
SRHCR/L 32X32 K12	✓	✗	32	32	32	125	35	0	0			



► **STFCR**

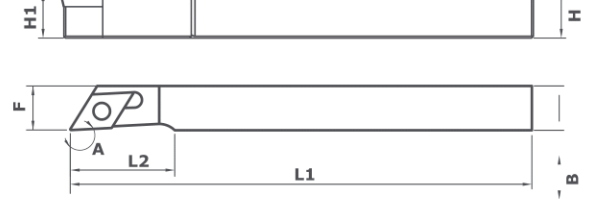

Kesici Uç Uyumluluğu Insert Suitability		Stok Stock													
ISO	R	L	H1	H	B	F	L1	L2	$\lambda S$	$\gamma 0$	Uç Insert	Altlık Shim	Vida Screw	Vida Screw	Anahtar Allen Key
STFCR/L 16X16 H16	✓	✓	16	16	20	100	25	0	0		TC.T 16T3..	—	—	M3,5X11	T15
STFCR/L 20X20 K16	✓	✓	20	20	25	125	35	0	0			TC..016	M5XM3.5	M3,5X14	
STFCR/L 25X25 M16	✓	✓	25	25	32	150	40	0	0						
STFCR/L 12X12 H11	✓	✓	12	12	16	100	25	0	0		TC.T 11..				
STFCR/L 16X16 H11	✓	✓	16	16	20	100	25	0	0						

► **DCMT 11 OTOMAT**



Kesici Uç Uyumluluğu Insert Suitability		Stok Stock												
ISO	R	L	H1	H	B	F	L1	L2	A	$\lambda S$	$\gamma 0$	Uç Insert	Vida Screw	Anahtar Allen Key
SDJCR 12X12 K11	✓	✓	12	12	12	125	24	93°	0	0		DC.T 11T3..	M3,5X9	T15
SDJCL 12X12 K11	✓	✓	12	12	12	125	24	93°	0	0				
SDACR 12X12 K11	✓	✓	12	12	12	125	24	90°	0	0				
SDACL 12X12 K11	✓	✓	12	12	12	125	24	90°	0	0				

# S-SİSTEM DIŞ ÇAP TORNALAMA KATERLERİ

## S-SYSTEM EXTERNAL TURNING TOOL HOLDERS

### ► SER/L

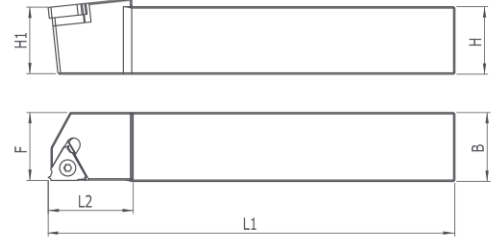

Kesici Uç Uyumluluğu Insert Suitability		Stok Stock															
ISO SER16	R	L	H1	H	B	F	L1	L2	λS	Y0	Uç Insert	Altık Shim	Vida Screw	Vida Screw	Anahtar Torx Key	Pabuç Clamp	Vida Screw
SER/L 08X08 H11	✓	✓	8	8	12	100	20	-5.5	0								
SER/L 12X12 H11	✓	✓	12	12	15	100	20	-5.5	0	11 ER/L			M2,5X7	T08			
SER/L 16X16 H11	✓	✓	16	16	20	100	25	-5.5	0								
SER/L 16X16 K16	✓	✓	16	16	16	125	30	-5.5	0								
SER/L 20X20 K16	✓	✓	20	20	20	125	35	-5.5	0	16 ER/L	ER/L...016	M5X- 0.5XM3.5	M3,5X14	T15	CK15	M4X12	
SER/L 25X25 M16	✓	✓	25	25	25	150	40	-5.5	0								
SER/L 32X32 P16	✓	✓	32	32	32	170	40	-5.5	0								
SER/L 25X25 M22	✓	✓	25	25	25	150	40	-5.5	0	22 ER/L	ER/L...022		M4X15	T20			
SER/L 32X32 P22	✓	✓	32	32	32	150	40	-5.5	0								

### ► SIR

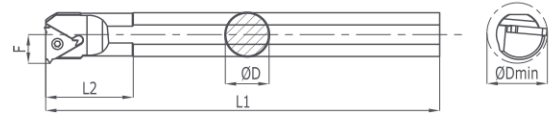

Kesici Uç Uyumluluğu Insert Suitability		Stok Stock															
ISO SIR16	R	L	D	D <sub>min</sub>	F	L1	L2	λS	Y0	Uç Insert	Altık Shim	Vida Screw	Vida Screw	Anahtar Torx Key	Pabuç Clamp	Vida Screw	
S10K SIR/L 11	✓	✓	10	13	7.5	125	25	-15	-1.5								
S12M SIR/L 11	✓	✓	12	15	8.5	150	25	-15	-1.5	11 IR/ER			M2,5X6	T08			
S16-10Q SIR/L 11	✓	✓	16	13	7.5	180	40	-15	-1.5								
S16Q SIR/L 11	✓	✓	16	20	11	180	30	-15	-1.5								
S16Q SIR/L 16	✓	✓	16	20	11	180	30	-15	-1.5								
S20R SIR/L 16	✓	✓	20	25	13	200	35	-15	-1.5	16 IR/ER			M3,5X8	T15			
S25S SIR/L 16	✓	✓	25	32	17	250	35	-15	-1.5								
S32T SIR/L 16	✓	✓	32	40	21	300	40	-15	-1.5		IR/ER 016	M5X- 0.5XM3.5	M3,5X11				
S40V SIR/L 16	✓	✓	40	50	26	400	50	-15	-1.5					M3,5X14			
S25S SIR/L 22	✓	✓	25	32	17	250	35	-15	-1.5								
S32T SIR/L 22	✓	✓	32	40	21	300	40	-15	-1.5	22 IR/ER	IR/ER 022		M4X15	T20	CK15	M4X12	
S40V SIR/L 22	✓	✓	40	50	26	400	50	-15	-1.5								
S50W SIR/L 22	✓	✓	50	63	35	450	70	-15	-1.5								

► DKT-I

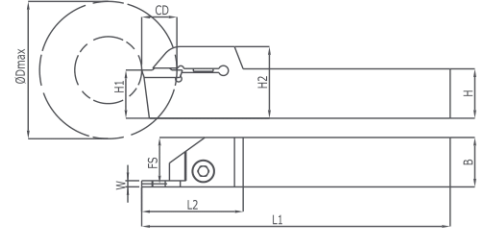

Kesici Uç Uyumluluğu Insert Suitability		Stok Stock		Dmax	W	H	B	FS	L1	L2	H1	H2	CD
DGN	ISCR	R	L										
DKT-I-12X12-2C	✓	✓		62	2	12	12	11	90	31	12	24	16
DKT-I-16X16-2C	✓	✓		62	2	16	16	15	125	43	16	28.5	16
DKT-I-20X20-2C	✓	✓		62	2	20	20	19	125	43	20	28.5	18
DKT-I-25X25-2C	✓	✓		62	2	25	25	24	150	47	25	35	22
DKT-I-12X12-3C	✓	✓		62	3	12	12	10.5	90	31	12	24	18
DKT-I-16X16-3C	✓	✓		62	3	16	16	14.5	125	43	16	28.5	18
DKT-I-20X20-3C	✓	✓		62	3	20	20	18.5	125	43	20	28.5	18
DKT-I-25X25-3C	✓	✓		62	3	25	25	23.5	150	47	25	35	22
DKT-I-25X25-3C	✓	✓		82	3	25	25	23.5	150	47	25	35	40
DKT-I-32X32-3C	✓	✓		62	3	32	32	30.5	170	47	32	42	22
DKT-I-16X16-4C	✓	✓		62	4	16	16	14	125	43	16	28.5	18
DKT-I-20X20-4C	✓	✓		62	4	20	20	18	125	43	20	28.5	18
DKT-I-25X25-4C	✓	✓		62	4	25	25	23	150	47	25	35	22
DKT-I-25X25-4C	✓	✓		82	4	25	25	23	150	47	25	35	40
DKT-I-32X32-4C	✓	✓		62	4	32	32	30	170	47	32	42	22
DKT-I-20X20-5C	x	✓		62	5	20	20	17.5	125	43	20	28.5	18
DKT-I-25X25-5C	x	✓		62	5	25	25	22.5	150	47	25	35	22
DKT-I-32X32-5C	x	✓		62	5	32	32	29.5	170	47	32	42	22
DKT-I-25X25-6C	x	✓		62	6	25	25	22.5	150	47	25	35	22
DKT-I-32X32-6C	x	✓		62	6	32	32	29.5	170	47	32	42	22

Uç Insert	Vida Screw	Anahtar Allen Key
DGN-2	M5X16	A4
	M6X26	
DGN-3	M5X16	
	M6X26	
DGN-4	M6X26	
DGN-5		
DGN-6		

► DKT-K

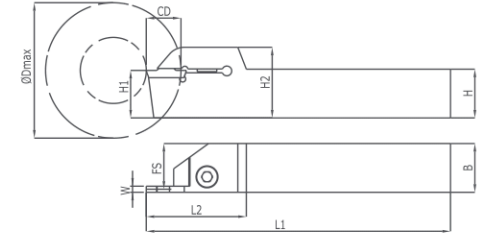

Kesici Uç Uyumluluğu Insert Suitability		Stok Stock		Dmax	W	H	B	FS	L1	L2	H1	H2	CD
MGM	KRLY	R	L										
DKT-K-12X12-2C	✓	✓		62	2	12	12	11	90	31	12	24	16
DKT-K-16X16-2C	✓	✓		62	2	16	16	15	125	41	16	28.5	17
DKT-K-20X20-2C	✓	✓		62	2	20	20	19	125	41	20	28.5	17
DKT-K-25X25-2C	✓	✓		62	2	25	25	24	150	45	25	35	18
DKT-K-12X12-3C	✓	✓		62	3	12	12	10.5	90	31	12	24	16
DKT-K-16X16-3C	✓	✓		62	3	16	16	14.5	125	41	16	28.5	21
DKT-K-20X20-3C	✓	✓		62	3	20	20	18.5	125	41	20	28.5	21
DKT-K-25X25-3C	✓	✓		62	3	25	25	23.5	150	45	25	35	21
DKT-K-25X25-3C	✓	✓		82	3	25	25	23.5	150	45	25	35	40
DKT-K-32X32-3C	✓	✓		62	3	32	32	30.5	170	45	32	42	22
DKT-K-16X16-4C	✓	✓		62	4	16	16	14	125	41	16	28.5	21
DKT-K-20X20-4C	✓	✓		62	4	20	20	18	125	41	20	28.5	21
DKT-K-25X25-4C	✓	✓		62	4	25	25	23	150	45	25	35	21
DKT-K-25X25-4C	✓	✓		82	4	25	25	23	150	45	25	35	40
DKT-K-32X32-4C	✓	✓		62	4	32	32	30	170	45	32	42	21
DKT-K-20X20-5C	✓	✓		62	5	20	20	17.5	125	41	20	28.5	21
DKT-K-25X25-5C	✓	✓		62	5	25	25	22.5	150	45	25	35	22
DKT-K-32X32-5C	✓	✓		62	5	32	32	29.5	170	45	32	42	22
DKT-K-25X25-6C	✓	✓		62	6	25	25	22	150	45	25	35	23
DKT-K-32X32-6C	✓	✓		62	6	32	32	29	170	45	32	42	23

Uç Insert	Vida Screw	Anahtar Allen Key
MGM.2	M5X16	A4
	M6X26	
MGM.3	M5X16	
	M6X26	
MGM.4	M6X26	
MGM.5		
MGM.6		

# DIŐ KANAL KATERLERİ

## EXTERNAL GROOVING TOOL HOLDERS

### ► DKT-H

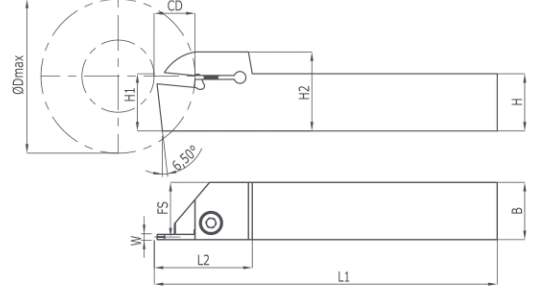

Kesici Uç Uyumluluđu Insert Suitability		Stok Stock													
S229 HRN	R	L	Dmax	W	H	B	FS	L1	L2	H1	H2	CD	Uç Insert	Vida Screw	Anahtar Allen Key
DKT-H-20X20-3C	✓	✓	66	3	20	20	18.5	125	46	20	28.5	22	S229-3	M6X26	A4
DKT-H-25X25-3C	✓	✓	66	3	25	25	23.5	150	46	25	35	23			
DKT-H-20X20-4C	✓	✓	66	4	20	20	18	125	46	20	28.5	22			
DKT-H-25X25-4C	✓	✓	66	4	25	25	23	150	46	25	35	23	S229-4		
DKT-H-20X20-5C	✓	✓	66	5	20	20	17.5	125	46	20	28.5	22	S229-5		
DKT-H-25X25-5C	✓	✓	66	5	25	25	22.5	150	46	25	35	23	S229-3		
DKT-H-32X32-3C	✓	✓	66	3	32	32	30.5	170	46	32	42	24	S229-4		
DKT-H-32X32-4C	✓	✓	66	4	32	32	30	170	46	32	42	24	S229-5		
DKT-H-32X32-5C	✓	✓	66	5	32	32	27.5	170	46	32	42	24	S229-6		
DKT-H-25X25-6C	✓	✓	66	6	25	25	22	150	46	25	35	23			



### ► DKT-HK

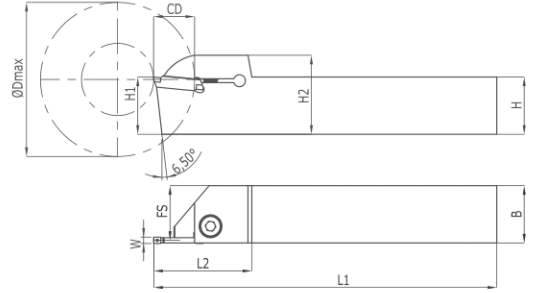

Kesici Uç Uyumluluđu Insert Suitability		Stok Stock													
S224 HRN	R	L	Dmax	W	H	B	FS	L1	L2	H1	H2	CD	Uç Insert	Vida Screw	Anahtar Allen Key
DKT-HK-20X20-2C	✓	✓	62	2	20	20	19	125	43	20	28	18	S224-2	M6X26	A4
DKT-HK-25X25-2C	✓	✓	62	2	25	25	24	150	43	25	35	21			
DKT-HK-12X12-3C	✓	✓	62	3	12	12	10.5	125	43	16	28	18	S224-3		
DKT-HK-16X16-3C	✓	✓	62	3	16	16	14.5	125	43	12	24	18			
DKT-HK-20X20-3C	✓	✓	62	3	20	20	18.5	125	43	20	28	18			
DKT-HK-25X25-3C	✓	✓	62	3	25	25	23.5	150	43	25	35	21	S224-4		
DKT-HK-32X32-3C	✓	✓	62	3	32	32	30.5	170	46	32	42	24			
DKT-HK-16X16-4C	✓	✓	62	4	16	16	14	125	43	16	28	18			
DKT-HK-20X20-4C	✓	✓	62	4	20	20	18	125	43	20	28	18			
DKT-HK-25X25-4C	✓	✓	62	4	25	25	23	150	43	25	35	21			
DKT-HK-32X32-4C	✓	✓	62	4	32	32	30	170	46	32	42	24			

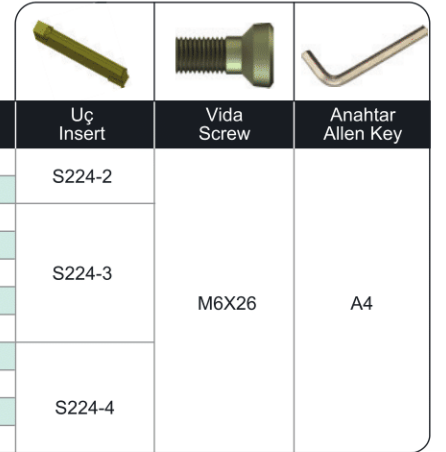

► DKT-KYC

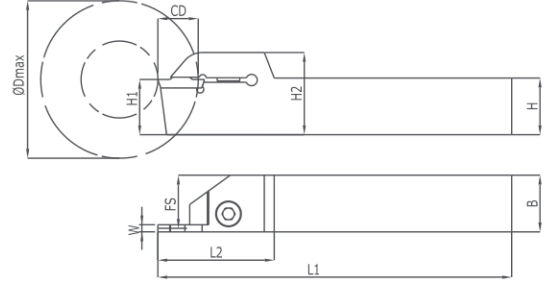

Kesici Uç Uyumluluğu Insert Suitability		Stok Stock		Dmax	W	H	B	FS	L1	L2	H1	H2	CD
MGM. KRLY	R	L											
DKT-KYC-12X12-2C	✓	✓		62	2	12	12	11	125	41	12	20.5	17
DKT-KYC-16X16-2C	✓	✓		62	2	16	16	15	125	41	16	24.5	17
DKT-KYC-20X20-2C	✓	✓		62	2	20	20	19	125	41	20	28.5	17
DKT-KYC-25X25-2C	✓	✓		62	2	25	25	24	150	45	25	35	18
DKT-KYC-12X12-3C	✓	✓		62	3	12	12	10.5	125	41	12	20.5	17
DKT-KYC-16X16-3C	✓	✓		62	2	16	16	15	125	41	16	24.5	17
DKT-KYC-20X20-3C	✓	✓		62	3	20	20	18.5	125	43	20	28.5	18
DKT-KYC-25X25-3C	✓	✓		62	3	25	25	23.5	150	45	25	35	21

Uç Insert	Vida Screw	Anahtar Allen Key
MGM.2	M6X26	A4
MGM.3		

► DKT-SND

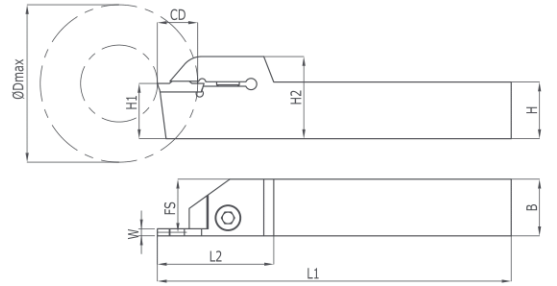

Kesici Uç Uyumluluğu Insert Suitability		Stok Stock		Dmax	W	H	B	FS	L1	L2	H1	H2	CD
ZCC ZT.D	R	L											
DKT-SND-20X20-3C	x	✓		62	3	20	20	19	125	41	20	28.5	21
DKT-SND-25X25-3C	✓	✓		62	3	25	25	24	150	45	25	35	21
DKT-SND-20X20-4C	✓	✓		62	4	20	20	18.5	125	41	20	28.5	21
DKT-SND-25X25-4C	✓	✓		62	4	25	25	23.5	150	45	25	35	21
DKT-SND-20X20-5C	✓	✓		62	5	20	20	18	125	41	20	28.5	21
DKT-SND-25X25-5C	✓	✓		62	5	25	25	23	150	45	25	35	21
DKT-SND-32X32-5C	✓	✓		62	5	32	32	30	170	45	32	42	23

Uç Insert	Vida Screw	Anahtar Allen Key
N123-3C	M6X26	A4
N123-4C		
N123-5C		



## ► DKT-H360

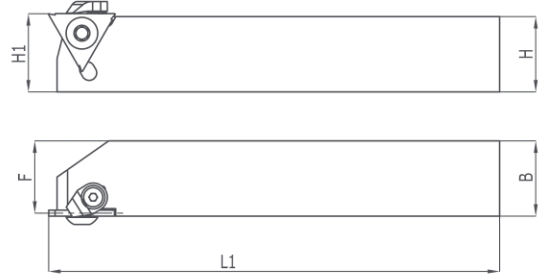

Kesici Uç Uyumluluđu Insert Suitability	Stok Stock	H1	H	B	F	L1	L2	λS	γ0	Uç Insert	Vida Screw	Pabuç Clamp	Vida Screw	Anahtar Torx Key	Anahtar Allen Key
HRN S312															
DKT-H360 16X16 1C	✓	16	16	16	15.5	125	-	0	0	S312-1	M5X12 A3	C110105	M4X10	T15	A3
DKT-H360 16X16 2C	✓	16	16	16	15	125	-	0	0	S312-2					
DKT-H360 16X16 3C	✓	16	16	16	14.5	125	-	0	0	S312-3					
DKT-H360 20X20 1C	✓	20	20	20	19.5	125	-	0	0	S312-1					
DKT-H360 20X20 2C	✓	20	20	20	19	125	-	0	0	S312-2					
DKT-H360 20X20 3C	✓	20	20	20	18.5	125	-	0	0	S312-3					
DKT-H360 25X25 1C	✓	25	25	25	24.5	150	-	0	0	S312-1					
DKT-H360 25X25 2C	✓	25	25	25	24	150	-	0	0	S312-2					
DKT-H360 25X25 3C	✓	25	25	25	23.5	150	-	0	0	S312-3					

## ► ALIN KANAL KATERİ

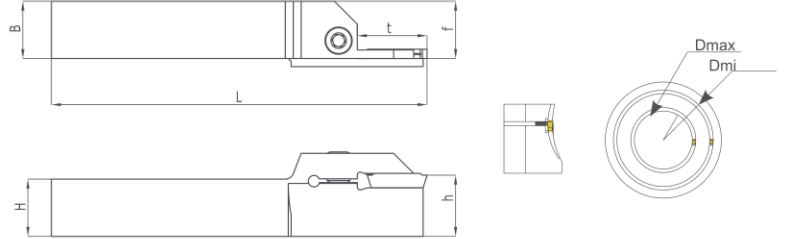

Kesici Uç Uyumluluđu Insert Suitability	Stok Stock	R	L	Dmin	Dmax	H	B	f	L1	h	t max	Uç Insert	Vida Screw	Anahtar Allen Key
MGM KRLY														
AKT-K-25X25-3C R/L (30-40)	✓	x	x	30	40	25	25	26.7	150	25	17.5	KRLY MGM. 300	M6X26 A4	A4
AKT-K-25X25-3C R/L (35-50)	✓	x	x	35	50	25	25	26.7	150	25	17.5			
AKT-K-25X25-3C R/L (45-70)	✓	x	x	45	70	25	25	26.7	150	25	17.5			
AKT-K-25X25-3C R/L (65-105)	✓	x	x	65	105	25	25	26.7	150	25	17.5			
AKT-K-25X25-3C R/L (100-150)	✓	x	x	100	150	25	25	26.7	150	25	17.5			
AKT-K-25X25-4C R/L (30-40)	✓	x	x	30	40	25	25	26.8	150	25	17.5	KRLY MGM. 400		
AKT-K-25X25-4C R/L (35-50)	✓	x	x	35	50	25	25	26.8	150	25	17.5			
AKT-K-25X25-4C R/L (45-70)	✓	x	x	45	70	25	25	26.8	150	25	17.5			
AKT-K-25X25-4C R/L (65-105)	✓	x	x	65	105	25	25	26.8	150	25	17.5			
AKT-K-25X25-4C R/L (100-150)	✓	x	x	100	150	25	25	26.8	150	25	17.5			
AKT-K-25X25-5C R/L (75-110)	✓	x	x	75	110	25	25	27	150	25	17.5	KRLY MGM. 500		
AKT-K-25X25-5C R/L (105-150)	✓	x	x	105	150	25	25	27	150	25	17.5			
AKT-K-25X25-5C R/L (145-200)	✓	x	x	145	200	25	25	27	150	25	17.5			

► **DKT-TT**

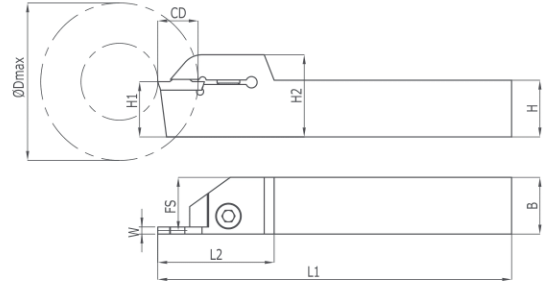

Kesici Uç Uyumluluğu Insert Suitability	Stok Stock											
	R	L	Dmax	W	H	B	FS	L1	L2	H1	H2	CD
TD.. TGTC												
DKT-TT-12X12-2C	✓	✓	62	2	12	12	11	90	31	12	24	16
DKT-TT-16X16-2C	✓	✓	62	2	16	16	15	125	41	16	28.5	17
DKT-TT-20X20-2C	✓	✓	62	2	20	20	19	125	41	20	28.5	17
DKT-TT-25X25-2C	✓	✓	62	2	25	25	24	150	45	25	35	18
DKT-TT-12X12-3C	✓	✓	62	3	12	12	10.5	90	31	12	24	16
DKT-TT-16X16-3C	✓	✓	62	3	16	16	14.5	125	41	16	28.5	21
DKT-TT-20X20-3C	✓	✓	62	3	20	20	18.5	125	41	20	28.5	21
DKT-TT-25X25-3C	✓	✓	62	3	25	25	23.5	150	45	25	35	21
DKT-TT-32X32-3C	✓	✓	62	3	32	32	30.5	170	45	32	42	22
DKT-TT-16X16-4C	✓	✓	62	4	16	16	14	125	41	16	28.5	21
DKT-TT-20X20-4C	✓	✓	62	4	20	20	18	125	41	20	28.5	21
DKT-TT-25X25-4C	✓	✓	62	4	25	25	23	150	45	25	35	21
DKT-TT-32X32-4C	✓	✓	62	4	32	32	30	170	45	32	42	21
DKT-TT-25X25-5C	✓	✓	62	5	25	25	22.5	150	45	25	35	21

Uç Insert	Vida Screw	Anahtar Allen Key
TD..2	M5X16	A4
	M6X26	
	M5X16	
TD..3	M6X26	
	M6X26	
TD..4	M6X26	
TD..5	M6X26	

► **DKT-ZCC2**

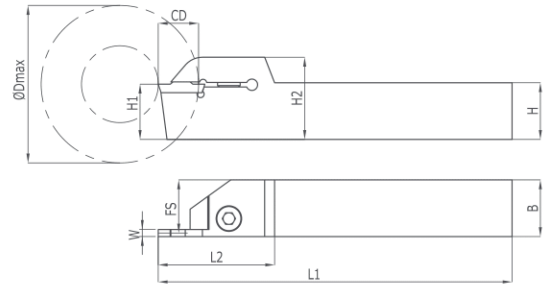

Kesici Uç Uyumluluğu Insert Suitability	Stok Stock											
	R	L	Dmax	W	H	B	FS	L1	L2	H1	H2	CD
ZCC ZT.D												
DKT-ZCC-20X20-2C	✓	✓	62	2	20	20	19	125	41	20	28.5	17
DKT-ZCC-25X25-2C	✓	✓	62	2	25	25	24	150	45	25	35	21
DKT-ZCC-16X16-2.5C	✓	✓	62	2.5	16	16	14.75	125	41	16	24.5	17
DKT-ZCC-20X20-2.5C	✓	✓	62	2.5	20	20	18.75	125	41	20	28.5	17
DKT-ZCC-16X16-3C	✓	✓	62	3	16	16	14.5	125	41	16	24.5	21
DKT-ZCC-20X20-3C	✓	✓	62	3	20	20	18.5	125	41	20	28.5	21
DKT-ZCC-25X25-3C	✓	✓	62	3	25	25	23.5	150	45	25	35	21
DKT-ZCC-16X16-4C	✓	✓	62	4	16	16	14	125	41	16	24.5	21
DKT-ZCC-20X20-4C	✓	✓	62	4	20	20	18	125	41	20	28.5	21
DKT-ZCC-25X25-4C	✓	✓	62	4	25	25	23	150	45	25	35	21
DKT-ZCC-16X16-5C	✓	✓	62	5	16	16	13.5	125	41	16	24.5	21
DKT-ZCC-20X20-5C	✓	✓	62	5	20	20	17.5	125	41	20	28.5	21
DKT-ZCC-25X25-5C	✓	✓	62	5	25	25	22.5	150	45	25	35	21
DKT-ZCC-32X32-5C	✓	✓	62	5	32	32	29.5	170	45	32	42	23
DKT-ZCC-20X20-6C	✓	✓	62	6	20	20	17	125	41	20	28.5	21
DKT-ZCC-25X25-6C	✓	✓	62	6	25	25	22	150	45	25	35	21
DKT-ZCC-32X32-6C	✓	✓	62	6	32	32	29	170	45	32	42	23

Uç Insert	Vida Screw	Anahtar Allen Key
ZT.D 2	M6X26	A4
ZT.D 2.5		
ZT.D 3		
ZT.D 4		
ZT.D 5		
ZT.D 6		

► IKT-K

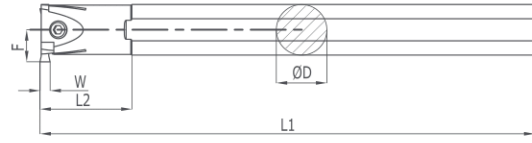

Kesici Uç Uyumluluğu Insert Suitability	Stok Stock	D	D min	F	L1	L2	W	Uç Insert	Vida Screw	Anahtar Allen Key
MGM KRLY										
IKT K 16 2C	✓	16	20	12	180	25	2	MGM.-2	M4X12	A3
IKT K 20 2C	✓	20	25	14	200	30	2	MGM.-3		
IKT K 20 3C	✓	20	25	14.5	200	30	3	MGM.-4		
IKT K 20 4C	✓	20	25	14.5	200	30	4	MGM.-2	M6X16	A5
IKT K 25 2C	✓	25	31	18	250	35	2	MGM.-3		
IKT K 25 3C	✓	25	32	18.5	250	35	3	MGM.-4		
IKT K 25 4C	✓	25	32	18.5	250	30	4	MGM.-2		
IKT K 32 2C	✓	32	39	22	300	30	2	MGM.-3		
IKT K 32 3C	✓	32	42	25	300	35	3	MGM.-4		
IKT K 32 4C	✓	32	42	25	300	35	4	MGM.-3		
IKT K 40 3C	✓	40	52	30	400	60	3	MGM.-4		
IKT K 40 4C	✓	40	52	30	400	60	4	MGM.-5		
IKT K 40 5C	✓	40	52	30	400	60	5			
IKT K 32 5C	✓	32	42	25	300	35	5			
IKT K 25 5C	✓	25	32	18.5	250	30	5			

► IKT-I

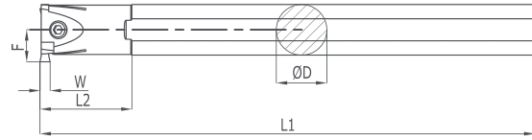

Kesici Uç Uyumluluğu Insert Suitability	Stok Stock	D	D min	F	L1	L2	W	Uç Insert	Vida Screw	Anahtar Allen Key
DGN. ISCR										
IKT I 16 1,5C	✓	16	20	12	180	25	1.5	DGN-1.5	M4X12	A3
IKT I 20 2C	✓	20	25	14	200	30	2	DGN-2		
IKT I 20 3C	✓	20	25	14	200	30	3	DGN-3		
IKT I 20 4C	✓	20	25	14	200	30	4	DGN-2	M6X16	A5
IKT I 25 2C	✓	25	32	18.5	250	40	2	DGN-3		
IKT I 25 3C	✓	25	32	18.5	250	40	3	DGN-4		
IKT I 25 4C	✓	25	32	18.5	250	40	4	DGN-2		
IKT I 32 2C	✓	32	41	24.5	300	45	2	DGN-3		
IKT I 32 3C	✓	32	41	24.5	300	45	3	DGN-4		
IKT I 32 4C	✓	32	41	24.5	350	45	4			

# İÇ KANAL KATERLERİ

## INTERNAL GROOVING TOOL HOLDERS

### ► IKT-HK

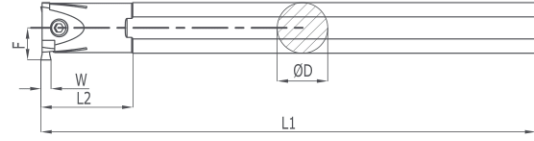

Kesici Uç Uyumluluğu Insert Suitability	Stok Stock	D	D min	F	L1	L2	W	Uç Insert	Vida Screw	Anahtar Allen Key
HRN S224										
IKT HK 20 2C	✓	20	25	14	200	30	2	S224-2	M4X12	A3
IKT HK 20 3C	✓	20	25	14	200	30	3	S224-3		
IKT HK 20 4C	✓	20	25	14	200	30	4	S224-4		
IKT HK 25 2C	✓	25	33	19	250	40	2	S224-2	M6X16	A5
IKT HK 25 3C	✓	25	33	19	250	40	3	S224-3		
IKT HK 25 4C	✓	25	33	19	250	40	4	S224-4		
IKT HK 32 2C	✓	32	40	23	300	45	2	S224-2		
IKT HK 32 3C	✓	32	40	23	300	45	3	S224-3		
IKT HK 32 4C	✓	32	40	23	300	45	4	S224-4		

### ► IKT-H

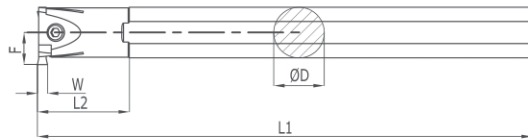

Kesici Uç Uyumluluğu Insert Suitability	Stok Stock	D	D min	F	L1	L2	W	Uç Insert	Vida Screw	Anahtar Allen Key
HRN S229										
IKT H 25 3C	✓	25	34	20.5	250	40	3	S229-3	M6X16	A5
IKT H 25 4C	✓	25	34	20.5	250	40	4	S229-4		
IKT H 25 5C	✓	25	34	20.5	250	40	5	S229-5		
IKT H 32 3C	✓	32	43	26	300	45	3	S229-3		
IKT H 32 4C	✓	32	43	26	300	45	4	S229-4		
IKT H 32 5C	✓	32	43	26	300	45	5	S229-5		
IKT H 40 3C	✓	40	52	30	400	60	3	S229-3		
IKT H 40 4C	✓	40	52	30	400	60	4	S229-4		
IKT H 40 5C	✓	40	52	30	400	60	5	S229-5		

► IKT-ZCC2

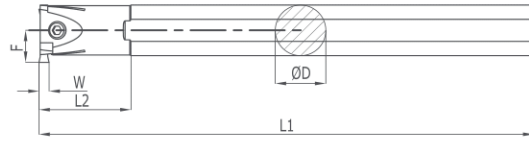

Kesici Uç Uyumluluğu Insert Suitability	Stok Stock	D	D min	F	L1	L2	W	Uç Insert	Vida Screw	Anahtar Allen Key
ZCC ZT.D										
IKT ZCC 16 2C	✓	16	20	12	180	25	2	ZT.D-2	M4X12	A3
IKT ZCC 20 2C	✓	20	25	14.5	200	30	2		M6X16	A5
IKT ZCC 25 2C	✓	25	32	18.5	250	35	2	ZT.D-3	M4X12	A3
IKT ZCC 20 3C	✓	20	25	14.5	200	30	3		M6X16	A5
IKT ZCC 25 3C	✓	25	32	18.5	250	35	3			
IKT ZCC 25 4C	✓	25	32	18.5	250	30	4			
IKT ZCC 32 3C	✓	32	42	25	300	35	3			
IKT ZCC 32 4C	✓	32	42	25	350	35	4			
IKT ZCC 32 5C	✓	32	42	25	350	35	5	ZT.D-5		
IKT ZCC 40 5C	✓	40	52	30	400	60	5			

► IKT-SND

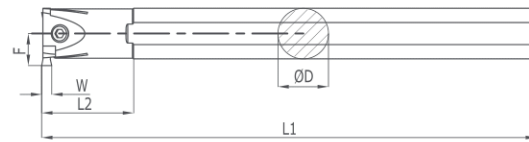

Kesici Uç Uyumluluğu Insert Suitability	Stok Stock	D	D min	F	L1	L2	W	Uç Insert	Vida Screw	Anahtar Allen Key
ZCC ZT.D										
IKT SND 20 3C	✓	20	25	14.5	200	30	3	N123-3C	M6X16	A5
IKT SND 25 3C	✓	25	32	18.5	250	35	3			
IKT SND 32 3C	✓	32	42	25	300	35	3			
IKT SND 25 4C	✓	25	32	18.5	250	30	4	N123-4C	M6X16	A5
IKT SND 32 4C	✓	32	42	25	350	35	4			

► SVJBR/L

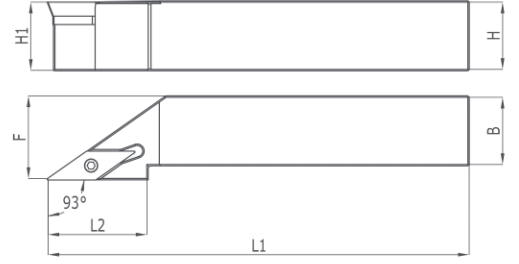

Kesici Uç Uyumluluğu Insert Suitability	Stok Stock		H1	H	B	F	L1	L2	λS	Y0
	R	L								
SVJBR/L 12X12 H11	✓	✓	12	12	20	100	20	0	0	
SVJBR/L 16X16 H11	✓	✓	16	16	20	100	25	0	0	
SVJBR/L 20X20 K11	✓	✓	20	20	25	125	35	0	0	
SVJBR/L 16X16 H16	✓	✓	16	16	20	100	25	0	0	
SVJBR/L 20X20 K16	✓	✓	20	20	25	125	35	0	0	
SVJBR/L 25X25 M16	✓	✓	25	25	32	150	40	0	0	
SVJBR/L 32X32 P16	✓	✓	32	32	40	170	40	0	0	

Uç Insert	Altık Shim	Vida Screw	Vida Screw	Anahtar Allen Key
VBM. 1103..	-	-	M2,5X7	T08
VBM. 1604..	VB..016	M5X0.5XM3.5	M3,5X14	T15

► SVVBN

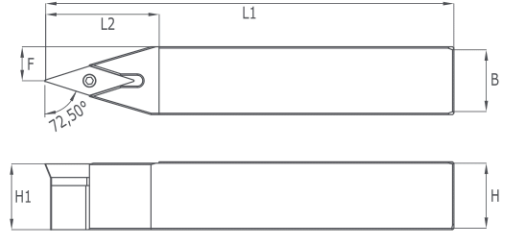

Kesici Uç Uyumluluğu Insert Suitability	Stok Stock		H1	H	B	F	L1	L2	λS	Y0
	R	L								
SVVBN 12X12 H11	✓		12	12	6	100	20	0	0	
SVVBN 16X16 H11	✓		16	16	8	100	25	0	0	
SVVBN 20X20 K11	✓		20	20	10	125	35	0	0	
SVVBN 16X16 H16	✓		16	16	8	100	25	0	0	
SVVBN 20X20 K16	✓		20	20	10	125	35	0	0	
SVVBN 25X25 M16	✓		25	25	12.5	150	40	0	0	
SVVBN 32X32 P16	✓		32	32	16	170	40	0	0	

Uç Insert	Altık Shim	Vida Screw	Vida Screw	Anahtar Allen Key
VBM. 1103..	-	-	M2,5X7	T08
VBM. 1604..	VB..016	M5X0.5XM3.5	M3,5X14	T15

# S-SİSTEM DIŞ ÇAP TORNALAMA KATERLERİ

## S-SYSTEM EXTERNAL TURNING TOOL HOLDERS

### ► SVHBR/L

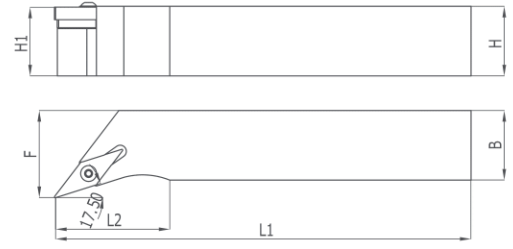

Kesici Uç Uyumluluğu Insert Suitability		Stok Stock		H1	H	B	F	L1	L2	λS	Y0
ISO	R	L	H1	H	B	F	L1	L2	λS	Y0	
SVHBR/L 12X12 H11	✓	✓	12	12	20	100	25	0	0		
SVHBR/L 16X16 H11	✓	✓	16	16	20	100	25	0	0		
SVHBR/L 20X20 K11	✓	✓	20	20	25	125	30	0	0		
SVHBR/L 20X20 K16	✓	✓	20	20	25	125	35	0	0		
SVHBR/L 25X25 M16	✓	✓	25	25	32	150	40	0	0		
SVHBR/L 32X32 P16	✓	✓	32	32	40	170	40	0	0		

Uç Insert	Altılık Shim	Vida Screw	Vida Screw	Anahtar Allen Key
VBM. 1103..	-	-	M2,5X7	T08
VBM. 1604..	VB..016	M5X0.5XM3.5	M3,5X11	T15

### ► SVJCR/L

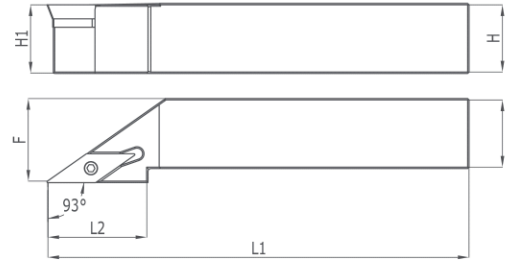

Kesici Uç Uyumluluğu Insert Suitability		Stok Stock		H1	H	B	F	L1	L2	λS	Y0
ISO	R	L	H1	H	B	F	L1	L2	λS	Y0	
SVJCR/L 12X12 H11	✓	✓	12	12	20	100	20	0	0		
SVJCR/L 16X16 H11	✓	✓	16	16	20	100	25	0	0		
SVJCR/L 20X20 K11	✓	✓	20	20	25	125	35	0	0		
SVJCR/L 16X16 H16	✓	✓	16	16	20	100	25	0	0		
SVJCR/L 20X20 K16	✓	✓	20	20	25	125	35	0	0		
SVJCR/L 25X25 M16	✓	✓	25	25	32	150	40	0	0		
SVJCR/L 32X32 P16	✓	✓	32	32	40	170	40	0	0		

Uç Insert	Altılık Shim	Vida Screw	Vida Screw	Anahtar Allen Key
VC.T 1103..	-	-	M2,5X7	T08
VC.T 1604..	VC..016	M5X0.5XM3.5	M3,5X14	T15

► **SVVCN**

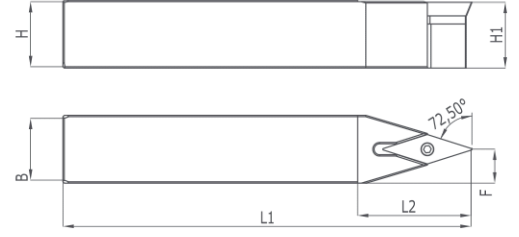

Kesici Uç Uyumluluğu Insert Suitability	Stok Stock
ISO	
SVVCN 12X12 H11	✓
SVVCN 16X16 H11	✓
SVVCN 20X20 K11	✓
SVVCN 16X16 H16	✓
SVVCN 20X20 K16	✓
SVVCN 25X25 M16	✓
SVVCN 32X32 P16	✓

H1	H	B	F	L1	L2	λS	Y0
12	12	6	100	20	0	0	
16	16	8	100	25	0	0	
20	20	10	125	35	0	0	
16	16	8	100	25	0	0	
20	20	10	125	35	0	0	
25	25	12.5	150	40	0	0	
32	32	16	170	40	0	0	

Uç Insert	Altık Shim	Vida Screw	Vida Screw	Anahtar Allen Key
VC.T 1103..	-	-	M2,5X7	T08
VC.T 1604..	VB..016	M5X0.5XM3.5	M3,5X14	T15

► **SDNCN**

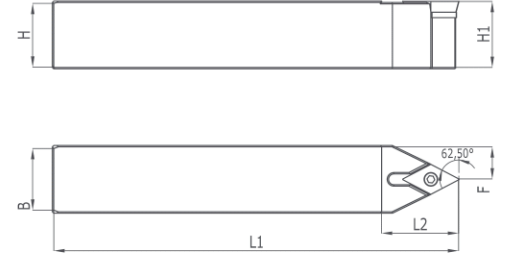
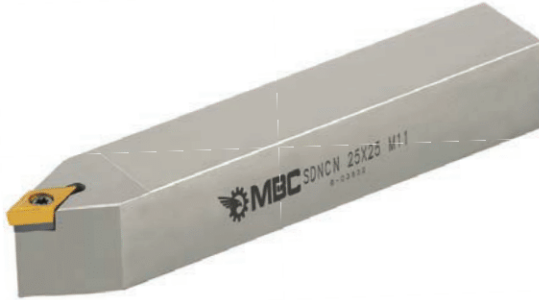

Kesici Uç Uyumluluğu Insert Suitability	Stok Stock
ISO	
SDNCN 8X8 H07	✓
SDNCN 10X10 H07	✓
SDNCN 12X12 H07	✓
SDNCN 16X16 H07	✓
SDNCN 12X12 K11	✓
SDNCN 12X12 M11	✓
SDNCN 16X16 H11	✓
SDNCN 20X20 K11	✓
SDNCN 25X25 M11	✓
SDNCN 32X32 P11	✓

H1	H	B	F	L1	L2	λS	Y0
8	8	4	100	16	0	0	
10	10	5	100	16	0	0	
12	12	6	100	20	0	0	
16	16	8	100	25	0	0	
12	12	6	125	35	0	0	
12	12	6	150	40	0	0	
16	16	8	100	25	0	0	
20	20	10	125	35	0	0	
25	25	12.5	150	40	0	0	
32	32	16	170	40	0	0	

Uç Insert	Altık Shim	Vida Screw	Vida Screw	Anahtar Allen Key
DC.T 0702..	-	-	M2,5X7	T08
DC.T 11T3..	DC..011	M5X0.5XM3.5	M3,5X14	T15



► SVUBR

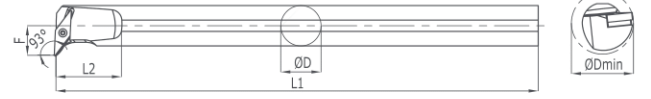

Kesici Uç Uyumluluğu Insert Suitability		Stok Stock							
ISO	R	L	D	D min	F	L1	L2	λS	YP
S16Q SVUBR/L 11	✓	✓	16	20	11	180	40	-8	0
S20R SVUBR/L 11	✓	✓	20	25	13	200	40	-8	0
S25S SVUBR/L 16	✓	✓	25	32	17	250	50	-9	0
S32T SVUBR/L 16	✓	✓	32	40	22	300	60	-9	0
S40V SVUBR/L 16	✓	✓	40	50	27	400	70	-9	0

Uç Insert	Altık Shim	Vida Screw	Vida Screw	Anahtar Torx Key
VBM. 1103..	—	—	M2,5X7	T08
VBM. 1604..	VC..016	M5X0.5XM3.5	M3,5X11	T15

► SVUCR

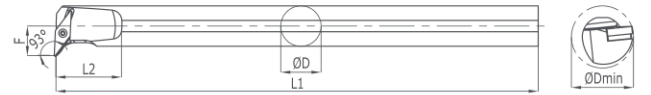

Kesici Uç Uyumluluğu Insert Suitability		Stok Stock							
ISO	R	L	D	D min	F	L1	L2	λS	YP
S16Q SVUCR/L11	✓	✓	16	20	11	180	40	-8	0
S20R SVUCR/L 11	✓	✓	20	25	13	200	40	-8	0
S25S SVUCR/L 16	✓	✓	25	32	17	250	50	-9	0
S32T SVUCR/L 16	✓	✓	32	40	22	300	60	-9	0
S40V SVUCR/L 16	✓	✓	40	50	27	400	70	-9	0

Uç Insert	Altık Shim	Vida Screw	Vida Screw	Anahtar Torx Key
VCM. 1103..	—	—	M2,5X7	T08
VCM. 1604..	VC..016	M5X0.5XM3.5	M3,5X11	T15

# S-SİSTEM İÇ ÇAP TORNALAMA KATERLERİ

## S-SYSTEM INTERNAL TURNING TOOL HOLDERS

### SDUCR

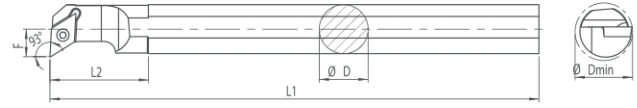

Kesici Uç Uyumluluğu Insert Suitability		Stok Stock												
ISO	R	L	D	D min	F	L1	L2	λS	YP	Uç İntert	Altık Shim	Vida Screw	Vida Screw	Anahtar Torx Key
S10K SDUCR/L 07	✓	✓	10	13	7.5	125	25	-11	0	DC.T 0702..	—	—	M2,5X7	T08
S12M SDUCR/L 07	✓	✓	12	16	9	150	30	-9	0		—	—	M2,5X7	
S16Q SDUCR/L 07	✓	✓	16	20	11	180	35	-9	0	DC.T 11T3..	—	—	M3,5X8	T15
S16Q SDUCR/L 11	✓	✓	16	20	11	180	35	-9	0		—	—	M3,5X8	
S20R SDUCR/L 07	✓	✓	20	25	13	200	40	-8	0	DC.T 0702..	—	—	M2,5X7	T08
S20R SDUCR/L 11	✓	✓	20	25	13	200	40	-8	0	DC.T 11T3..	—	—	M3,5X8	T15
S25S SDUCR/L 07	✓	✓	25	32	17.5	250	50	-8	0	DC.T 0702..	—	—	M2,5X7	T08
S25S SDUCR/L 11	✓	✓	25	32	17.5	250	50	-8	0	DC.T 11T3..	DC..016	M5X0.5XM3.5	M3,5X11	T15
S32T SDUCR/L 11	✓	✓	32	40	23	300	60	-8	0					
S40V SDUCR/L 11	✓	✓	40	50	27	400	60	-8	0					

### SDQCR

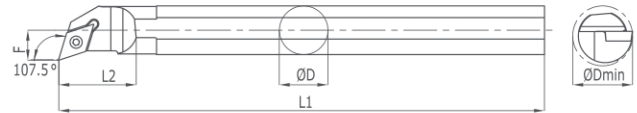

Kesici Uç Uyumluluğu Insert Suitability		Stok Stock												
ISO	R	L	D	D min	F	L1	L2	λS	YP	Uç İntert	Altık Shim	Vida Screw	Vida Screw	Anahtar Torx Key
S10K SDQCR/L 07	✓	✓	10	13	7.5	125	25	-11	0	DC.T 0702..	—	—	M2,5X5	T08
S12M SDQCR/L 07	✓	✓	12	16	9	150	30	-9	0		—	—	M2,5X7	
S16Q SDQCR/L 07	✓	✓	16	20	11	180	35	-9	0	DC.T 11T3..	—	—	M3,5X8	T15
S16Q SDQCR/L 11	✓	✓	16	20	11	180	35	-9	0		—	—	M3,5X8	
S20R SDQCR/L 07	✓	✓	20	25	13	200	40	-8	0	DC.T 0702..	—	—	M2,5X7	T08
S20R SDQCR/L 11	✓	✓	20	25	13	200	40	-8	0	DC.T 11T3..	—	—	M3,5X8	T15
S25S SDQCR/L 07	✓	✓	25	32	17.5	250	50	-8	0	DC.T 0702..	—	—	M2,5X7	T08
S25S SDQCR/L 11	✓	✓	25	32	17.5	250	50	-8	0	DC.T 11T3..	DC..011	M5X0.5XM3.5	M3,5X11	T15
S32T SDQCR/L 11	✓	✓	32	40	23	300	60	-8	0					

► **SD-CR**

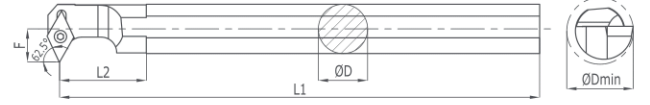

Kesici Uç Uyumluluğu Insert Suitability		Stok Stock		D	D min	F	L1	L2	λS	YP
ISO	R	L								
S10K SD-CR/L 07	✓	✓		10	14	8.5	125	28	-9	0
S12M SD-CR/L 07	✓	✓		12	16	9	150	30	-9	0
S16Q SD-CR/L 07	✓	✓		16	23	14	180	40	-8	0
S16Q SD-CR/L 11	✓	✓		16	23	14	180	40	-8	0
S20R SD-CR/L 11	✓	✓		20	25	14.5	200	45	-8	0
S25S SD-CR/L 11	✓	✓		25	32	19	250	55	-8	0
S32T SD-CR/L 11	✓	✓		32	40	23	300	60	-12	0
S40V SD-CR/L 11	✓	✗		40	50	27	400	70	-12	0

Uç Insert	Altık Shim	Vida Screw	Vida Screw	Anahtar Torx Key
DC.T 0702..	—	—	M2,5X7	T08
	—	—	M3,5X8	
	—	—	M3,5X11	
DC.T 11T3..	DC..011	M5X0.5XM3.5	M3,5X11	T15

► **SDXCR**

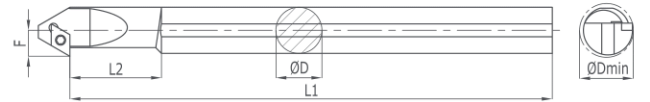

Kesici Uç Uyumluluğu Insert Suitability		Stok Stock		D	D min	F	L1	L2	λS	YP
ISO	R	L								
S12M SDXCR/L 07	✓	✓		12	16	9	150	30	-7	0
S16Q SDXCR/L 07	✓	✓		16	22	12.5	180	40	-9	0
S16Q SDXCR/L 11	✓	✓		16	22	12.5	180	40	-9	0
S20R SDXCR/L 11	✓	✓		20	25	14	200	55	-9	0
S25S SDXCR/L 11	✓	✓		25	32	17.5	250	65	-10	0
S32T SDXCR/L 11	✓	✓		32	40	23	300	80	-13	0
S40V SDXCR/L 11	✓	✓		40	50	27	400	80	-13	0





Uç Insert	Altık Shim	Vida Screw	Vida Screw	Anahtar Torx Key
DC.T 0702..	—	—	M2,5X7	T08
	—	—	M3,5X8	
	—	—	M3,5X11	
DC.T 11T3..	DC..011	M5X0.5XM3.5	M3,5X11	T15

# S-SİSTEM İÇ ÇAP TORNALAMA KATERLERİ

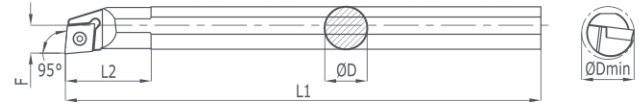
## S-SYSTEM INTERNAL TURNING TOOL HOLDERS





### ► SCLCR

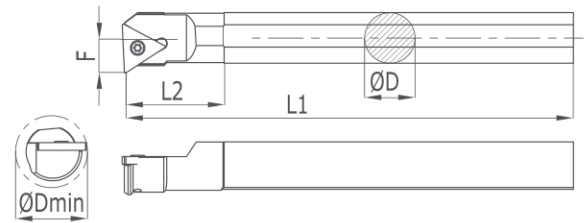

Kesici Uç Uyumluluğu Insert Suitability		Stok Stock												
ISO	R	L	D	D min	F	L1	L2	λS	YP	Uç Insert	Altık Shim	Vida Screw	Vida Screw	Anahtar Torx Key
S06-08H SCLCR/L 06	✓	✓	8	10	6	100	30	-10	0	CC.T 0602..	—	—	M2,5X5	T08
S08H SCLCR/L 06	✓	✓	8	11	6	100	25	-10	0		—	—		
S10K SCLCR/L 06	✓	✓	10	13	7	125	25	-10	0		—	—		
S12M SCLCR/L 06	✓	✓	12	16	9	150	30	-8	0		—	—		
S12M SCLCR/L 09	✓	✓	12	16	9	150	30	-8	0	CC.T 09T3..	—	—	M3,5X6	T15
S16Q SCLCR/L 06	✓	✓	16	20	11	180	35	-8	0	CC.T 0602..	—	—	M2,5X7	T08
S16Q SCLCR/L 09	✓	✓	16	20	11	180	35	-8	0	CC.T 09T3..	—	—	M3,5X8	T15
S20R SCLCR/L 09	✓	✓	20	25	13	200	40	-8	0		—	—	M3,5X11	
S25S SCLCR/L 09	✓	✓	25	32	17	250	50	-8	0		—	—		
S25S SCLCR/L 12	✓	✓	25	32	17	250	50	-8	0	CC.T 1204..	CC..12	M6XM4	M4X14	T20
S32T SCLCR/L 09	✓	✓	32	40	23	300	60	-8	0	CC.T 09T3..	—	—	M3,5X11	T15
S32T SCLCR/L 12	✓	✓	32	40	23	300	60	-8	0	CC.T 1204..	CC..12	M6XM4	M4X14	T20
S40V SCLCR/L 12	✓	X	40	50	27	400	70	-8	0					

### ► STFCR



Kesici Uç Uyumluluğu Insert Suitability		Stok Stock												
ISO	R	L	D	D min	F	L1	L2	λS	YP	Uç Insert	Altık Shim	Vida Screw	Vida Screw	Anahtar Allen Key
S16Q STFCR/L 16	✓	✓	16	20	11	180	35	-9	0	TC.T 16T3..	—	—	M3.5X8	T15
S20R STFCR/L 16	✓	✓	20	25	13	200	40	-8	0		—	—	M3.5X11	
S25S STFCR/L 16	✓	✓	25	32	17.5	250	50	-8	0		—	—		
S32T STFCR/L 16	✓	✓	32	40	23	300	60	-8	0		TC..016	M5X0.5XM3.5		

► CTGPR/L

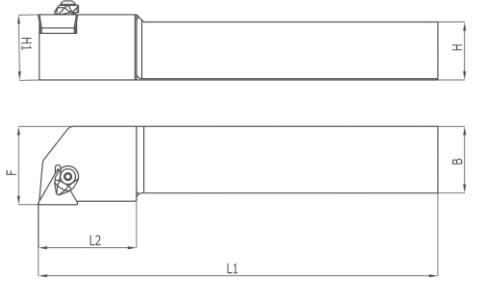

Kesici Uç Uyumluluğu Insert Suitability		Stok Stock													
ISO	R	L	H1-H	B	F	L1	L2	λS	Y0	Uç Insert	Altılık Shim	Vida Screw	Pabuç Clamp	Vida Screw	Anahtar Allen Key
CTGPR/L 16X16 H16	✓	X	16	16	20	100	30	-6	-6	TP.. 1603..	-	-	TP11	M5X22	A4
CTGPR/L 20X20 K16	✓	✓	20	20	25	125	35	-6	-6		TP16	M5X12	TP16		
CTGPR/L 25X25 M16	✓	✓	25	25	32	150	40	-6	-6	TP.. 2204..	-	-	TP22	M6X22	A5
CTGPR/L 25X25 M22	✓	✓	25	25	32	150	40	-6	-6		-	-	TP22		

► CKJNR/L

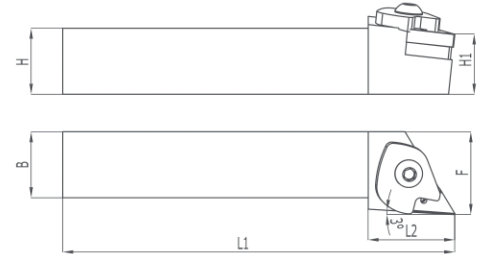

Kesici Uç Uyumluluğu Insert Suitability		Stok Stock													
ISO	R	L	H1-H	B	F	L1	L2	λS	Y0	Uç Insert	Altılık Shim	Vida Screw	Pabuç Clamp	Vida Screw	Anahtar Allen Key
CKJNR/L 20X20 K11	✓	✓	20	20	25	125	35	-6	-6	KNUX 1604..	-	-	C110105	M4X12	A5
CKJNR/L 25X25 M11	✓	✓	25	25	32	150	40	-6	-6		-	-			
CKJNR/L 20X20 K16	✓	✓	20	20	25	125	35	-6	-6		KN..016	M3X10	C160105	M6X22	
CKJNR/L 25X25 M16	✓	✓	25	25	32	150	40	-6	-6						
CKJNR/L 32X32 P16	✓	✓	32	32	40	170	40	-6	-6						
CKJNR/L 40X40 R16	✓	✓	40	40	50	200	45	-6	-6						

# T-SİSTEM DIŞ ÇAP TORNALAMA KATERLERİ

## T-SYSTEM EXTERNAL TURNING TOOLHOLDS

### TDJNR/L

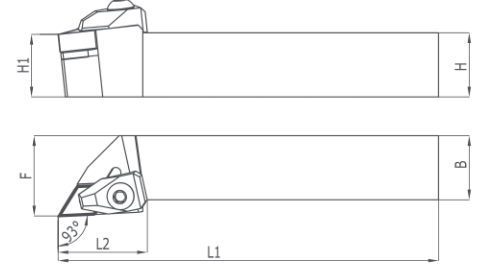

Kesici Uç Uyumluluğu Insert Suitability	Stok Stock										
	ISO	R	L	H1	H	B	F	L1	L2	λS	Y0
TDJNR/L 16X16 H11	✓	✓		16	16	16	21	125	30	-6	-6
TDJNR/L 20X20 K11	✓	✓		20	20	20	25	125	35	-6	-6
TDJNR/L 25X25 M11	✓	✓		25	25	25	32	150	40	-6	-6
TDJNR/L 20X20 K15	✓	✓		20	20	20	25	125	35	-6	-6
TDJNR/L 25X25 M15	✓	✓		25	25	25	32	150	40	-6	-6
TDJNR/L 32X32 P15	✓	✓		32	32	32	40	170	40	-6	-6
TDJNR/L 40X40 R15	✓	✓		40	40	40	50	200	45	-6	-6

Uc Insert	Altlık Shim	Vida Screw	Pabuç Clamp	Vida Screw	Anahtar Allen Ke
DNM. 1104..	DN..011	M4X11 T15	T110105	M5X23	A3
DNM. 1506..	DN..015	M4X8 A2,5	T150105	M6X27	

### TDNNN

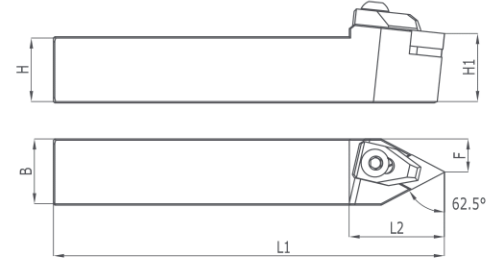

Kesici Uç Uyumluluğu Insert Suitability	Stok Stock										
	ISO	R	L	H1	H	B	F	L1	L2	λS	Y0
TDNNN 16X16 H11	✓	✓		16	16	16	10	125	30	-10	0
TDNNN 20X20 K11	✓	✓		20	20	20	10	125	35	-10	0
TDNNN 25X25 M11	✓	✓		25	25	25	12□5	150	40	-10	0
TDNNN 20X20 K15	✓	✓		20	20	20	10	125	35	-10	0
TDNNN 25X25 M15	✓	✓		25	25	25	12□5	150	40	-10	0
TDNNN 32X32 P15	✓	✓		32	32	32	16	170	40	-10	0
TDNNN 40X40 R15	✓	✓		40	40	40	20	200	45	-10	0

Uc Insert	Altlık Shim	Vida Screw	Pabuç Clamp	Vida Screw	Anahtar Allen Ke
DNM. 1104..	DN..011	M4X8 T15	T110105	M5X23	A3
DNM. 1506..	DN..015	M4X8 A2,5	T150105	M6X27	

► **TTGNR/L**

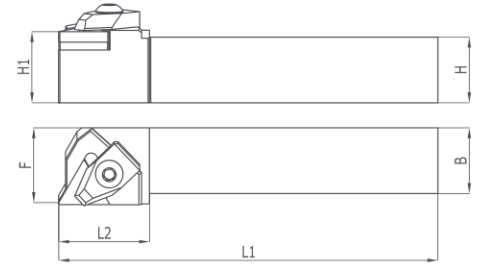

Kesici Uç Uyumluluğu Insert Suitability		Stok Stock													
ISO	R	L	H1-H	B	F	L1	L2	λS	Y0	Uç Insert	Altlık Shim	Vida Screw	Pabuç Clamp	Vida Screw	Anahtar Allen Key
TTGNR/L 20X20 K16	✓	✓	20	20	25	125	35	-6	-6	TNMG 1604	TN..016(H)	M4X8 A2,5	T160105	M5X23	A3
TTGNR/L 25X25 M16	✓	✓	25	25	32	150	40	-6	-6	TNMG 2204	TN..022(H)		T220105	M6X27	
TTGNR/L 20X20 K22	✓	✓	20	20	25	125	40	-6	-6						
TTGNR/L 25X25 M22	✓	✓	25	25	32	150	40	-6	-6						

► **TTJNR/L**

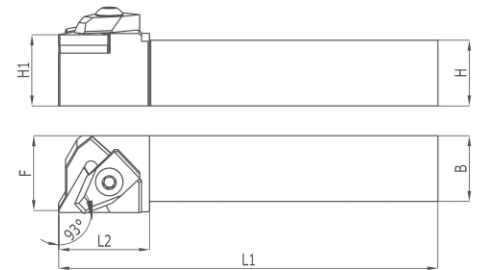

Kesici Uç Uyumluluğu Insert Suitability		Stok Stock													
ISO	R	L	H1-H	B	F	L1	L2	λS	Y0	Uç Insert	Altlık Shim	Vida Screw	Pabuç Clamp	Vida Screw	Anahtar Allen Key
TTJNR/L 16X16 K16	✓	✓	16	16	21	125	35	-6	-6	TNMG 1604	TN..016(H)	M4X8 A2,5	T110105	M5X23	A3
TTJNR/L 20X20 K16	✓	✓	20	20	25	125	35	-6	-6						
TTJNR/L 25X25 M16	✓	✓	25	25	32	150	40	-6	-6						
TTJNR/L 20X20 K22	✓	✓	20	20	25	125	35	-6	-6						
TTJNR/L 25X25 M22	✓	✓	25	25	32	150	40	-6	-6	TNMG 2204	TN..022(H)	M4X8 A2,5	T1150105	M6X27	A3
TTJNR/L 32X32 P22	✓	✓	32	32	40	170	40	-6	-6						
TTJNR/L 40X40 R22	✓	✓	40	40	50	200	45	-6	-6						

# T-SİSTEM DIŞ ÇAP TORNALAMA KATERLERİ

## T-SYSTEM EXTERNAL TURNING TOOL HOLDERS

### TSLNR/L

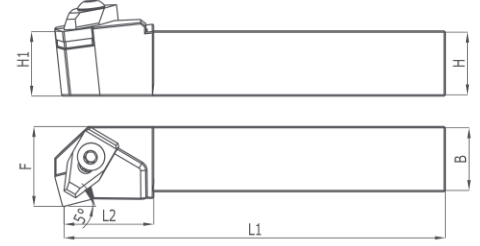

Kesici Uç Uyumluluğu Insert Suitability		Stok Stock													
ISO	R	L	H1 H	B	F	L1	L2	λS	Y0	Uç Insert	Altılık Shim	Vida Screw	Pabuç Clamp	Vida Screw	Anahtar Allen Key
TSLNR/L 20X20 K12	✓	✓	20	20	25	125	35	-6	-6	SNMG 1204	SN..012	M4X8 A2,5	T120105	M6X27	A3
TSLNR/L 25X25 M12	✓	✓	25	25	32	150	40	-6	-6						
TSLNR/L 32X32 P12	x	x	32	32	40	170	40	-6	-6						
TSLNR/L 32X32 P15	✓	x	32	32	40	170	40	-6	-6	SNMG 1506	SN..015	M5X10	T160105	M8X25	A5
TSLNR/L 40X40 P15	x	x	40	40	50	170	40	-6	-6						
TSLNR/L 32X32 P19	x	x	32	32	40	170	40	-6	-6	SNMG 1906	SN..019	M5X10	T190105	M8X25	A5
TSLNR/L 40X40 R19	x	x	40	40	50	200	45	-6	-6						

### TSKNR/L

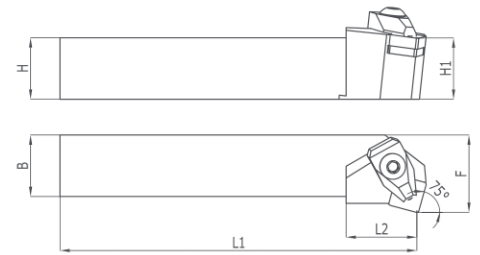

Kesici Uç Uyumluluğu Insert Suitability		Stok Stock													
ISO	R	L	H1 H	B	F	L1	L2	λS	Y0	Uç Insert	Altılık Shim	Vida Screw	Pabuç Clamp	Vida Screw	Anahtar Allen Key
TSKNR/L 20X20 K12	x	x	20	20	25	125	35	-6	-6	SNMG 1204	SN..012	M4X8 A2,5	T120105	M6X27	A3
TSKNR/L 25X25 M12	✓	✓	25	25	32	150	40	-6	-6						



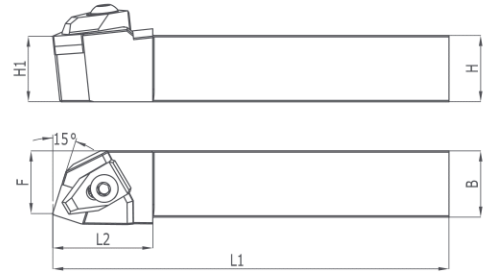

► **TSRNR/L**

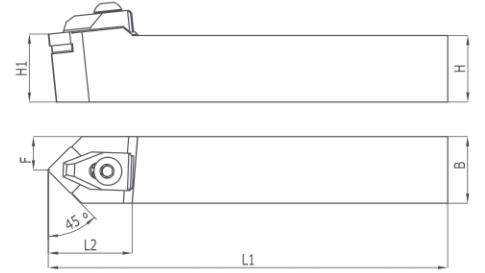

Kesici Uç Uyumluluğu Insert Suitability		Stok Stock													
ISO	R	L	H1-H	B	F	L1	L2	λS	Y0	Uç Insert	Altlık Shim	Vida Screw	Pabuç Clamp	Vida Screw	Anahtar Allen Key
TSRNR/L 20X20 K12	✓	✓	20	20	19	125	35	-6	-6	SNMG 1204	SN..012	M4X8 A2,5	T120105	M6X27	A3
TSRNR/L 25X25 M12	✓	✓	25	25	24	150	40	-6	-6						

► **TSDNN**







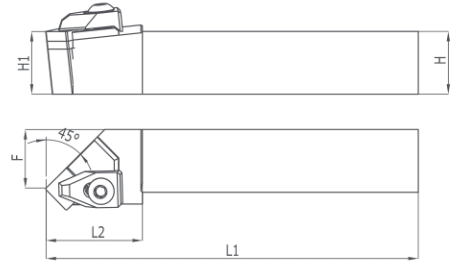

Kesici Uç Uyumluluğu Insert Suitability		Stok Stock													
ISO	R	L	H1-H	B	F	L1	L2	λS	Y0	Uç Insert	Altlık Shim	Vida Screw	Pabuç Clamp	Vida Screw	Anahtar Allen Key
TSDNN 20X20 K12	✓		20	20	10	125	35	-6	0	SNMG 1204	SN..012	M4X8 A2,5	T120105	M6X27	A3
TSDNN 25X25 M12	✓		25	25	12.5	150	40	-6	0						
TSDNN 32X32 P12	✓		32	32	16	170	40	-6	0						
TSDNN 32X32 P19	✓		32	32	16	170	40	-6	-6	SNMG 1906	SN..019	M5X10	T190105	M8X25	A5
TSDNN 40X40 R19	✓		40	40	20	200	45	-6	-6	SNMG 1506	SN..015	M4X8 A2,5	T150105	M6X27	A3
TSDNN 32X32 P15	✓		32	32	16	170	40	-6	-6						
TSDNN 40X40 R15	✓		40	40	20	200	45	-6	-6						

# T-SİSTEM DIŞ ÇAP TORNALAMA KATERLERİ

## T-SYSTEM EXTERNAL TURNING TOOL HOLDERS





### ► TSSNR/L

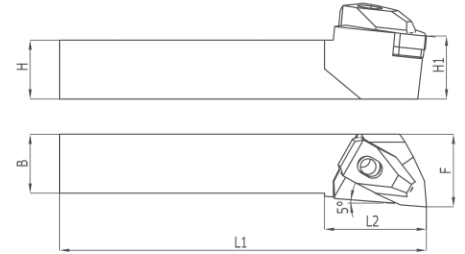

Kesici Uç Uyumluluğu Insert Suitability		Stok Stock														
ISO	R	L	H1-H	B	F	L1	L2	λS	Y0	Uç Insert	Altılık Shim	Vida Screw	Pabuç Clamp	Vida Screw	Anahtar Allen Key	
TSSNR/L 20X20 K12	✓	✓	20	20	19	125	35	-6	-6	SNMG 1204	SN..012	M4X8 A2,5	T120105	M6X27	A3	
TSSNR/L 25X25 M12	✓	✓	25	25	24	150	40	-6	-6							
TSSNR/L 32X32 P12	✓	✓	32	32	30	170	40	-6	-6							
TSSNR/L 25X25 M15	✓	✓	25	25	24	150	40	-6	-6	SNMG 1506	SN..015	M5X10	T160105	M8X25	A5	
TSSNR/L 32X32 P15	✓	✓	32	32	30	170	40	-6	-6	SNMG 1906			SN..019			T190105
TSSNR/L 32X32 P19	✓	✓	32	32	30	70	40	-6	-6	SNMG 1506			SN..015			T160105
TSSNR/L 40X40 R19	✓	✓	40	40	38	200	45	-6	-6	SNMG 1506	SN..015		T160105	M6X27	A3	







### ► TWLNR/L

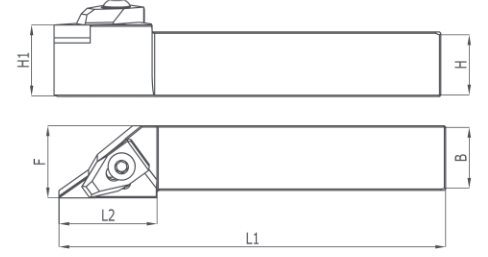

Kesici Uç Uyumluluğu Insert Suitability		Stok Stock													
ISO	R	L	H1-H	B	F	L1	L2	λS	Y0	Uç Insert	Altılık Shim	Vida Screw	Pabuç Clamp	Vida Screw	Anahtar Allen Key
TWLNR/L 16X16 K06	✓	✓	16	16	21	125	30	-6	-6	WNM.0602..	-	-	T060105	M5X15	A3
TWLNR/L 20X20 K06	✓	✓	20	20	25	125	35	-6	-6						
TWLNR/L 25X25 M06	✓	✓	25	25	32	150	40	-6	-6						
TWLNR/L 20X20 K08	✓	✓	20	20	25	125	35	-6	-6	WNM.0804..	WN..008(H)	M4X8 A2.5	T080105	M6X27	A3
TWLNR/L 25X25 M08	✓	✓	25	25	32	150	40	-6	-6						
TWLNR/L 32X32 P08	✓	✓	32	32	40	170	40	-6	-6						
TWLNR/L 40X40 R08	✓	✓	40	40	50	200	45	-6	-6	WNM.10	-	-	T100105	M6X27	A3
TWLNR/L 32X32 P10	✓	✓	32	32	40	170	40	-6	-6						







► TVJNR/L

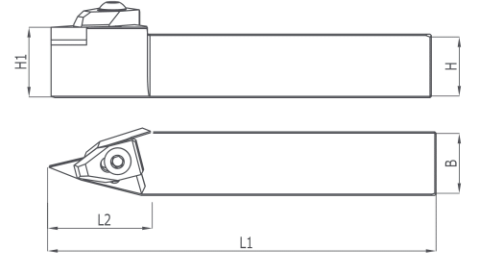

Kesici Uç Uyumluluğu Insert Suitability		Stok Stock													
ISO	R	L	H1-H	B	F	L1	L2	λS	Y0	Uç Insert	Altılık Shim	Vida Screw	Pabuç Clamp	Vida Screw	Anahtar Allen Key
TVJNR/L 16X16 K16	✓	X	16	16	25	125	35	-6	-6	VNMG 1604	VN..016	M4X11 T15	T160105	M6X27	A3
TVJNR/L 20X20 K16	✓	✓	20	20	25	125	35	-6	-6						
TVJNR/L 25X25 M16	✓	✓	25	25	32	150	40	-6	-6						
TVJNR/L 32X32 P16	✓	✓	32	32	40	170	40	-6	-6						
TVJNR/L 40X40 R16	✓	✓	40	40	50	200	45	-6	-6						

► TVNNN







Kesici Uç Uyumluluğu Insert Suitability		Stok Stock													
ISO		H1-H	B	F	L1	L2	λS	Y0	Uç Insert	Altılık Shim	Vida Screw	Pabuç Clamp	Vida Screw	Anahtar Allen Key	
TVNNN 20X20 K16	✓	20	20	10	125	30	-10	0	VNMG 1604	VN..016	M4X11 T15	T160105	M6X27	A3	
TVNNN 25X25 M16	✓	25	25	12.5	150	35	-10	0							
TVNNN 32X32 P16	✓	32	32	16	170	40	-10	0							
TVNNN 40X40 R16	✓	40	40	16	170	40	-10	0							

# T-SİSTEM DIŞ ÇAP TORNALAMA KATERLERİ

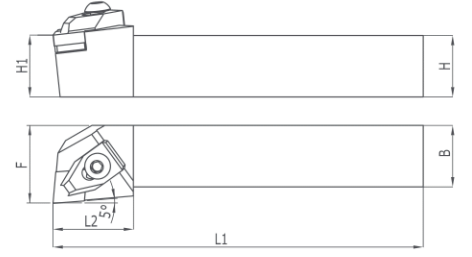
## T-SYSTEM EXTERNAL TURNING TOOL HOLDERS







### TCLNR/L

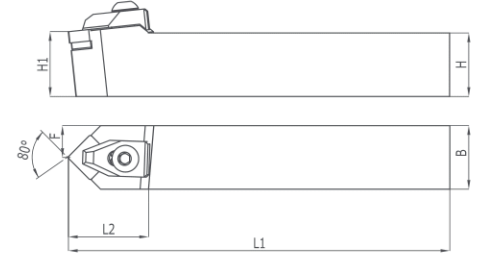

Kesici Uç Uyumluluğu Insert Suitability		Stok Stock															
ISO	R	L	H1 H	B	F	L1	L2	λS	Y0	Uç Insert	Altılık Shim	Vida Screw	Pabuç Clamp	Vida Screw	Anahtar Allen Key		
TCLNR/L 16X16 H12	✓	✓	16	16	25	100	35	-6	-6	CNM. 1204..	CN..012	M4X8 A2,5	T120105	M6X27	A3		
TCLNR/L 20X20 K12	✓	✓	20	20	25	125	35	-6	-6	CNM. 1204..	CN..012	M4X8 A2,5	T120105				
TCLNR/L 25X25 M12	✓	✓	25	25	32	150	40	-6	-6	CNM. 1606..	CN..016	M5X10	T160105				
TCLNR/L 25X25 M16	✓	✓	25	25	32	150	40	-6	-6	CNM. 1204..	CN..012	M4X8 A2,5	T120105				
TCLNR/L 32X32 P12	✓	✓	32	32	40	170	40	-6	-6	CNM. 1606..	CN..016	M5X10	T160105				
TCLNR/L 32X32 P16	✓	✓	32	32	40	170	40	-6	-6	CNM. 1906..	CN..019		T190105			M8X25	A5
TCLNR/L 32X32 P19	✓	✓	32	32	40	170	40	-6	-6	CNM. 1606..	CN..016		T160105			M6X27	A3
TCLNR/L 40X40 R16	✓	✗	40	40	50	200	45	-6	-6	CNM. 1906..	CN..019		T190105			M8X25	A5
TCLNR/L 40X40 R19	✓	✓	40	40	50	200	45	-6	-6	CNM. 1204..	CN..012	M4X8 A2,5	T120105			M6X27	A3

### TCZNN



Kesici Uç Uyumluluğu Insert Suitability		Stok Stock													
ISO	R	L	H1 H	B	F	L1	L2	λS	Y0	Uç Insert	Altılık Shim	Vida Screw	Pabuç Clamp	Vida Screw	Anahtar Allen Key
TCZNN 20X20 K12	✓		20	20	10	125	35	-10	0	CNM. 1204..	CN..012	M4X8 A2,5	120105	M6X27	A3
TCZNN 25X25 M12	✓		25	25	12.5	150	40	-10	0						
TCZNN 32X32 P12	✓		32	32	16	170	40	-10	0						

► TCMNN

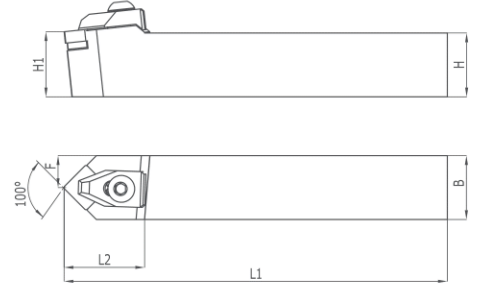

Kesici Uç Uyumluluğu  
Insert Suitability

Stok  
Stock

ISO	H1 H	B	F	L1	L2	λS	Y0
TCMNN 20X20 K12	✓	20	20	10	125	35	-10 0
TCMNN 25X25 M12	✓	25	25	12.5	150	40	-10 0
TCMNN 32X32 P12	✓	32	32	16	170	40	-10 0
TCMNN 32X32 R19	✓	32	32	16	200	40	-10 0
TCMNN 40X40 S19	✓	40	40	16	250	40	-10 0

Uç Insert	Altık Shim	Vida Screw	Pabuç Clamp	Vida Screw	Anahtar Allen Key
CNM. 1204..	CN..012	M4X8 A2,5	120105	M6X27	A3
CNM. 1906..	CN..019	M5X8 A2,5	190105	M8X27	A5



► **MTJNR/L**

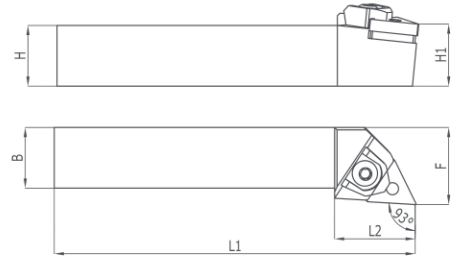

Kesici Uç Uyumluluğu Insert Suitability	Stok Stock								
ISO	R	L	H1 H	B	F	L1	L2	λS	Y0
MTJNR/L 16X16 K16	✓	✓	16	16	20	125	35	-6	-6
MTJNR/L 20X20 K16	✓	✓	20	20	25	125	35	-6	-6
MTJNR/L 25X25 M16	✓	✓	25	25	32	150	40	-6	-6
MTJNR/L 32X32 P16	✓	✓	32	32	40	170	40	-6	-6
MTJNR/L 25X25 M22	✓	✓	25	25	32	150	40	-6	-6
MTJNR/L 32X32 P22	✓	✓	32	32	40	170	40	-6	-6
MTJNR/L 40X40 R22	✓	✓	40	40	50	200	45	-6	-6

Uç Insert	Altılık Shim	Altılık Pimi Lock Pin	Pabuç Clamp	Vida Screw	Anahtar Allen Key
TNM.1604	TN..016(P)	5X3.6X15	M160105	M5X23	A3
TNM.2204	TN..022(P)	6X5X18	M220105	M6X27	

► **MTENN**

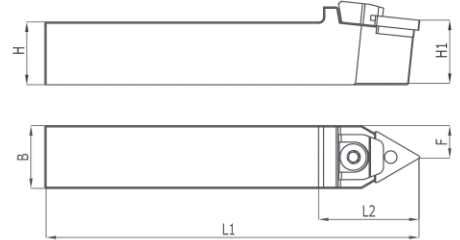

Kesici Uç Uyumluluğu Insert Suitability	Stok Stock								
ISO			H1 H	B	F	L1	L2	λS	Y0
MTENN 16X16 K16	✓		16	16	8	125	35	-10	0
MTENN 20X20 K16	✓		20	20	10	125	35	-10	0
MTENN 25X25 M16	✓		25	25	12.5	150	40	-10	0
MTENN 32X32 P16	✓		32	32	16	170	40	-10	0
MTENN 25X25 M22	✓		25	25	12.5	150	40	-10	0
MTENN 32X32 P22	✓		32	32	16	170	40	-10	0
MTENN 40X40 R22	✓		40	40	20	200	45	-10	0

Uç Insert	Altılık Shim	Vida Screw	Pabuç Clamp	Vida Screw	Anahtar Allen Key
TNM.1604	TN..016 (P)	5X3.6X15	M160105	M5X23	A3
TNM.2204	TN..022 (P)	6X5X18	M220105	M6X27	

# M-SİSTEM DIŞ ÇAP TORNALAMA KATERLERİ

## M-SYSTEM EXTERNAL TURNING TOOL HOLDERS

### ► MWLNR/L

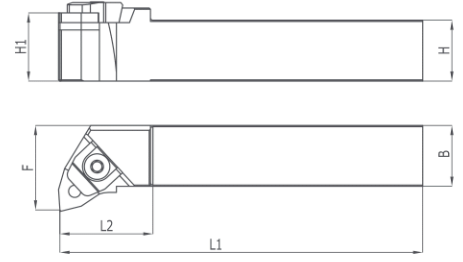

Kesici Uç Uyumluluğu Insert Suitability		Stok Stock														
ISO	R	L	H1 H	B	F	L1	L2	λS	Y0	Uç Insert	Altılık Shim	Altılık Pimi Lock Pin	Pabuç Clamp	Vida Screw	Anahtar Allen Key	
MWLNR/L 16X16 H06	✓	✓	16	16	20	125	35	-6	-6	WNM.0604		5X3.6X15	M160105	M5X23	A3	
MWLNR/L 20X20 K06	✓	✓	20	20	25	125	35	-6	-6							
MWLNR/L 25X25 M06	✓	✓	25	25	32	150	40	-6	-6							
MWLNR/L 20X20 K08	✓	✓	20	20	25	125	35	-6	-6	WNM.0804	WN.008(P)	6X5X18	M080105	M6X27		
MWLNR/L 25X25 M08	✓	✓	25	25	32	150	40	-6	-6							
MWLNR/L 32X32 P08	✓	✓	32	32	40	170	40	-6	-6							
MWLNR/L 40X40 R08	✓	✓	40	40	50	200	45	-6	-6							

### ► MWDNN

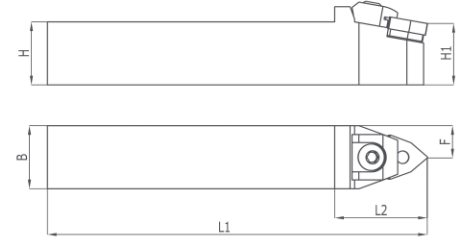

Kesici Uç Uyumluluğu Insert Suitability		Stok Stock														
ISO	R	L	H1 H	B	F	L1	L2	λS	Y0	Uç Insert	Altılık Shim	Altılık Pimi Lock Pin	Pabuç Clamp	Vida Screw	Anahtar Allen Key	
MWDNN 16X16 K06	X		16	16	8	125	35	-10	0	WNM.0604		5X3.6X15	M160105	M5X23	A3	
MWDNN 20X20 K06	X		20	20	10	125	35	-10	0							
MWDNN 20X20 K08	✓		20	20	10	125	40	-10	0							
MWDNN 25X25 M08	✓		25	25	12.5	150	40	-10	0	WNM.0604	WN.008(P)	6X5X18	M080105	M6X27		
MWDNN 32X32 P08	X		32	32	16	170	40	-10	0							
MWDNN 40X40 R08	X		40	40	20	200	45	-10	0							



**Siz üretirken biz destek oluyoruz**

We support while you produce



► QXMT / QXMT 17



Kesici Uç Uyumluluğu Insert Suitability	Stok Stock
ISO	
EM 90 D28W25 L75 Z02 QXMT 17	✓
EM 90 D25W25 L150 Z02 QXMT 17	✓
EM 90 D28W25 L150 Z02 QXMT 17	✓
EM 90 D35W25 L150 Z03 QXMT 17	✓

Inter Cooland	D	Z	L1	L	d	Uç Insert	Vida Screw	Anahtar Torx Key
X	28	2	50	75	25	QXMT 17	M4X8	T15
X	25	2	70	150	25			
X	28	2	50	150	25			
X	35	3	50	150	25			

► WDKT / HIGH END MILLS



Kesici Uç Uyumluluğu Insert Suitability	Stok Stock
ISO	
WDKT D25W25 L150 Z02 WDKT 08..	✓
WDKT D30W32 L150 Z02 WDKT 08..	✓
WDKT D32W32 L150 Z03 WDKT 08..	✓

Inter Cooland	D	Z	L1	L	d	Uç Insert	Vida Screw	Anahtar Torx Key
X	25	2	70	150	25	WDKT 08..	M3X8	T10
X	30	2	70	150	32			
X	32	3	70	150	32			

► LNMT / END MILLS / LNMT 08C



Kesici Uç Uyumluluğu Insert Suitability	Stok Stock
ISCR LNMT 0804..	
EM 90 D16W16 L120 Z02 LNMT 0804..	✓
EM 90 D18W20 L120 Z02 LNMT 0804..	✓
EM 90 D20W20 L120 Z03 LNMT 0804..	✓
EM 90 D25W25 L115 Z03 LNMT 0804..	✓
EM 90 D25W25 L150 Z04 LNMT 0804..	✓
EM 90 D27W25 L120 Z04 LNMT 0804..	✓
EM 90 D30W25 L150 Z04 LNMT 0804..	✓
EM 90 D32W32 L200 Z04 LNMT 0804..	✓

Inter Cooland	D	Z	L1	L	d	Uç Insert	Vida Screw	Anahtar Torx Key
X	16	2	30	120	16	LNMT 0804..	M2.5X6	T08
X	18	2	40	120	20			
X	20	3	40	120	20			
X	25	3	40	115	25			
X	25	4	40	150	25			
X	27	4	40	120	25			
X	30	4	40	150	25			
X	32	4	37	200	32			
							M2.5X8	

► LNMX..

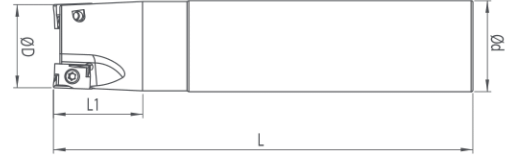

Kesici Uç Uyumluluğu Insert Suitability	Stok Stock	Inter Cooland	D	Z	L1	L	d	Uç Insert	Vida Screw	Anahtar Torx Key
KRLY LNMX 1006										
EM 90 D14W16 L90 Z01 LNMX 1006..	✓	✓	14	1	30	90	16	LNMX 1006..	M3X6	T10
EM 90 D16W16 L90 Z01 LNMX 1006..	✓	✓	16	1	30	90	16			
EM 90 D18W16 L90 Z01 LNMX 1006..	✓	✓	18	1	30	90	18			
EM 90 D18W16 L120 Z02 LNMX 1006..	✓	✓	18	2	30	120	16			
EM 90 D20W18 L150 Z02 LNMX 1006..	✓	✓	20	2	30	150	18			
EM 90 D20W20 L100 Z02 LNMX 1006..	✓	✓	20	2	30	100	20			
EM 90 D20W20 L150 Z02 LNMX 1006..	✓	✓	20	2	50	150	20			
EM 90 D25W25 L115 Z02 LNMX 1006..	✓	✓	25	2	30	115	25			
EM 90 D25W24 L150 Z03 LNMX 1006..	✓	✓	25	3	30	150	24			
EM 90 D25W25 L115 Z03 LNMX 1006..	✓	✓	25	3	30	115	25			
EM 90 D25W25 L150 Z03 LNMX 1006..	✓	✓	25	3	50	150	25			
EM 90 D32W32 L125 Z03 LNMX 1006..	✓	✓	32	3	50	125	32			
EM 90 D32W32 L125 Z04 LNMX 1006..	✓	✓	32	4	50	125	32			
EM 90 D40W32 L130 Z04 LNMX 1006..	✓	✓	40	4	40	130	32			
EM 90 D40W32 L130 Z05 LNMX 1006..	✓	✓	40	5	40	130	32			
EM 90 D50W32 L135 Z05 LNMX 1006..	✓	✓	50	5	40	135	32			

► APKT 0702 ZCC

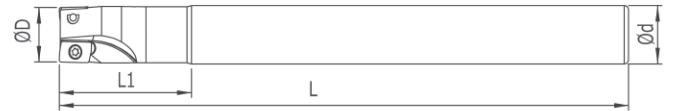

**New!**



Kesici Uç Uyumluluğu Insert Suitability	Stok Stock	Inter Cooland	D	Z	L1	L	d	Uç Insert	Vida Screw	Anahtar Torx Key
APKT 0702 ZCC										
EM90 D10 W10 L130 Z02	✓	X	10	2	30	130	10	APKT 0702	M1.8	T06
EM90 D12 W12 L130 Z02	✓	X	12	2	30	130	12			
EM90 D14 W12 L130 Z03	✓	X	14	3	30	130	12			
EM90 D16 W14 L150 Z03	✓	X	16	3	30	150	14			

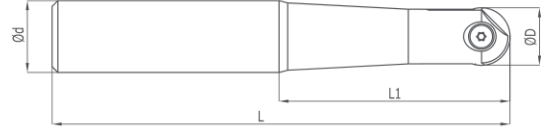

► **KÜRE ŞAFTLI TARAMA - BALL NOSE END MILLS / ROHX**



Kesici Uç Uyumluluğu Insert Suitability	Stok Stock	D	d	L1	L	Uç Insert	Vida Screw	Anahtar Torx Key
ZCC2								
BBMR D12W16 L130 ROHX 1203	✓	12	16	45	130	ROHX 1203	M4X0,5X9	T15
BBMR D16W20 L190 ROHX 1604	✓	16	20	60	190	ROHX 1604	M5X0,5X10	T20
BBMR D20W25 L240 ROHX 2005	✓	20	25	60	240	ROHX 2005	M5X0,5X13	T20

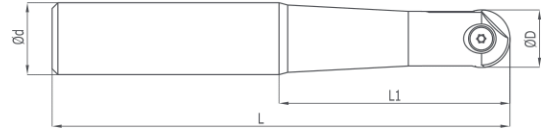

► **KÜRE ŞAFTLI TARAMA - BALL NOSE END MILLS / ZOHX**



Kesici Uç Uyumluluğu Insert Suitability	Stok Stock	D	d	L1	L	Uç Insert	Vida Screw	Anahtar Torx Key
ZCC2								
BBMR D12W16 L150 ZOHX 1203	✓	12	16	45	150	ZOHX 1203	M4X0,5X9	T15
BBMR D16W16 L180 ZOHX 1604	✓	16	16	60	180	ZOHX 1604	M5X0,5X10	T20
BBMR D20W20 L200 ZOHX 2005	✓	20	20	60	200	ZOHX 2005	M5X0,5X13	T20
BBMR D25W25 L250 ZOHX 2506	✓	25	25	60	250	ZOHX 2506	M6X0,75X17	T20

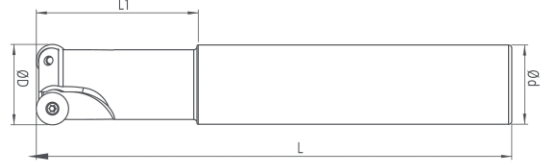

► RD.. END MILLS

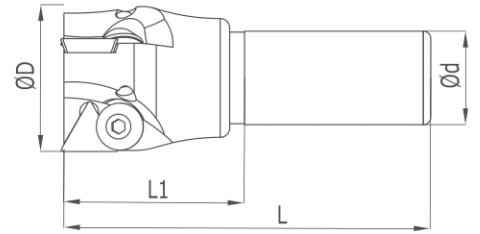

Kesici Uç Uyumluluğu Insert Suitability	Stok Stock	Inter Cooland	D	Z	L1	L	d			
								Uç Insert	Vida Screw	Anahtar Torx Key
EMR D10W10 L100 Z02 RD..0501	✓	X	10	2	30	100	10	RD..0501	M2X5	T06
EMR D10W12 L100 Z02 RD..0501	✓	X	10	2	30	100	12			
EMR D12W12 L100 Z02 RD..0501	✓	X	12	2	30	100	12			
EMR D16W16 L120 Z02 RD..0803	✓	X	16	2	50	120	16	RD..0803	M3X6	T10
EMR D16W16 L150 Z02 RD..0803	✓	✓	16	2	50	150	16			
EMR D20W20 L200 Z02 RD..1003	✓	✓	20	2	50	200	20			
EMR D25W25 L150 Z02 RD..1003	✓	✓	25	2	50	150	25	RD..1003	M3,5X6	T15
EMR D25W25 L150 Z03 RD..1003	✓	✓	25	3	50	150	25			
EMR D25W25 L200 Z02 RD..1003	✓	✓	25	2	70	200	25			
EMR D32W32 L150 Z03 RD..1003	✓	✓	32	3	70	150	32			
EMR D32W32 L250 Z02 RD..1003	✓	X	32	2	100	250	32			
EMR D32W32 L250 Z03 RD..1003	✓	X	32	3	100	250	32		M3,5X8	
EMR D40W32 L150 Z02 RD..1003	✓	X	40	2	70	150	32			
EMR D40W32 L150 Z04 RD..1003	✓	X	40	4	70	150	32			
EMR D40W32 L250 Z02 RD..1003	✓	X	40	2	100	250	32			
EMR D40W32 L250 Z04 RD..1003	✓	X	40	4	100	250	32			
EMR D20W20 L150 Z02 RD..10T3	✓	X	20	2	50	150	20	RD..10T3	M3,5X6	
EMR D25W25 L150 Z02 RD..10T3	✓	X	25	2	50	150	25			
EMR D25W25 L200 Z02 RD..10T3	✓	X	25	2	70	200	25			
EMR D32W32 L150 Z03 RD..10T3	✓	X	32	3	100	150	32			
EMR D32W32 L250 Z02 RD..10T3	✓	X	32	2	100	250	32			
EMR D40W32 L150 Z04 RD..10T3	✓	X	40	4	70	150	32			
EMR D40W32 L250 Z02 RD..10T3	✓	X	40	2	100	250	32			
EMR D40W32 L250 Z04 RD..10T3	✓	X	40	4	100	250	32			
EMR D40W32 L250 Z04 RD..10T3	✓	X	40	4	100	250	32			

► TPKN



Kesici Uç Uyumluluğu Insert Suitability	Stok Stock	Inter Cooland	D	Z	L1	L	d			
								Uç Insert	Vida Screw	Anahtar Allen Key
EM 90 D35W25 L100 Z02	✓	X	35	2	50	100	25	TPKN 1603	M6X0,75	A4
EM 90 D40W25 L100 Z03	✓	X	40	3	50	100	25			
EM 90 D50W25 L100 Z03	✓	X	50	3	50	100	25			

► **ADKX 12**

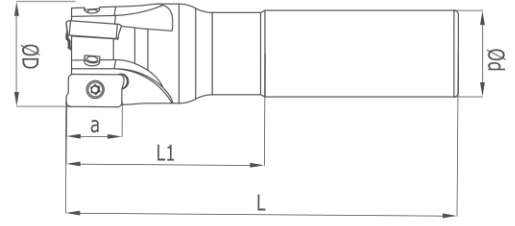

Kesici Uç Uyumluluğu Insert Suitability	Stok Stock
LMT FTTE ADKX 1204..	
EM 90 D12W12 L80 Z01 ADKX 1204..	✓
EM 90 D16W14 L140 Z02 ADKX 1204..	✓
EM 90 D16W16 L140 Z02 ADKX 1204..	✓
EM 90 D20W18 L91 Z02 ADKX 1204..	✓
EM 90 D20W20 L91 Z02 ADKX 1204..	✓
EM 90 D20W20 L171 Z02 ADKX 1204..	✓
EM 90 D25W20 L171 Z03 ADKX 1204..	✓
EM 90 D25W25 L100 Z02 ADKX 1204..	✓
EM 90 D25W25 L100 Z03 ADKX 1204..	✓
EM 90 D25W25 L171 Z02 ADKX 1204..	✓
EM 90 D32W32 L111 Z03 ADKX 1204..	✓
EM 90 D32W32 L201 Z04 ADKX 1204..	✓

Inter Cooland	D	Z	L1	L	d	Uç Insert	Vida Screw	Anahtar Torx Key
X	12	1	30	80	12	ADKX 1204..	M3X6	T10
X	16	2	40	140	14			
X	16	2	40	140	16			
X	20	2	30	91	18			
X	20	2	40	91	20			
X	20	2	50	171	20			
X	25	3	40	171	20	ADKX 1204..	M3X8	
X	25	2	45	100	25			
X	25	3	45	100	25			
X	25	2	50	171	25			
X	32	3	50	111	32			
X	32	4	70	201	32			

► **SDMT HIGH END MILLS**



Kesici Uç Uyumluluğu Insert Suitability	Stok Stock
ZCC2 KLP	
BMR D16W16 L150 Z02	✓
BMR D17W16 L170 Z02	✓
BMR D20W20 L150 Z02	✓
BMR D21W20 L200 Z03	✓
BMR D22W20 L150 Z03	✓
BMR D25W25 L180 Z04	✓
BMR D26W25 L200 Z04	✓
BMR D32W32 L200 Z05	✓
BMR D25W25 L150 Z02	✓
BMR D32W32 L150 Z03	✓
BMR D20 W20 L150 Z02	✓
BMR D25 W25 L150 Z03	✓
BMR D32 W32 L150 Z04	✓
BMR D25 W25 L150 Z02	✓
BMR D32 W25 L150 Z03	✓
BMR D32 W32 L150 Z03	✓

Inter Cooland	D	Z	L1	L	d	Uç Insert	Vida Screw	Pabuç Clamp	Vida Screw	Anahtar Torx Key	Uç Tipi Insert Type
✓	16	2	25	150	16	SDMT 06T208	M2,2	-	-	T15	ZCC
✓	17	2	25	170	16						
✓	20	2	40	150	20						
✓	21	3	60	200	20						
✓	22	3	60	150	20						
✓	25	4	60	180	25						
✓	26	4	60	200	25	SDMT 09T312	M3,5X8	CK14	M3,5X10		
✓	25	2	60	150	25						
✓	32	3	70	150	32	SDMT 070308	M3	-	-	T15	KLP
✓	20	2	60	150	20						
✓	25	3	70	150	25	SDMT 09T312	M3,5X8	-	-		
✓	32	4	70	150	32						
✓	25	2	70	150	25	SDMT 09T312	M3,5X8	-	-		
✓	32	3	70	150	25						
✓	32	3	70	150	25	SDMT 09T312	M3,5X8	-	-		
✓	32	3	70	150	32						

► **CKUNR**

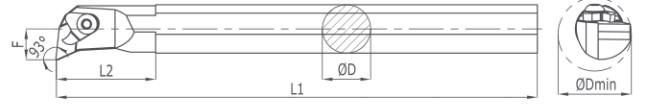

Kesici Uç Uyumluluğu Insert Suitability		Stok Stock							
ISO	R	L	D	D min	F	L1	L2	λS	YP
S25S CKUNR/L 16	✓	✓	25	32	17	250	50	-12	-5
S25S CKUNR/L 16	✓	✓	25	32	17	250	50	-12	-5
S32T CKUNR/L 16	✓	✓	32	40	22	300	60	-12	-5
S40V CKUNR/L 16	✓	✓	40	50	27	400	65	-9	-5
S50W CKUNR/L 16	✓	x	50	63	35	450	70	-7	-5
S60W CKUNR/L 16	✓	x	60	75	35	450	70	-7	-5

Uç Insert	Altılık Shim	Vida Screw	Pabuç Clamp	Vida Screw	Anahtar Allen Key
KNUX 1604..	-	-	C160105	M6X27	A5
	KN..016 (R/L)	M3X8 A2.5		M6X27	

► **CTUPR**

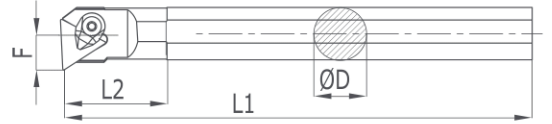

Kesici Uç Uyumluluğu Insert Suitability		Stok Stock							
ISO	R	L	D	D min	F	L1	L2	λS	YP
S16Q CTUPR/L 16	✓	x	16	21	9	180	35	-8	-
S20R CTUPR/L 16	✓	x	20	25	13	200	40	-8	-
S25S CTUPR/L 16	✓	x	25	32	17	250	50	-8	-

Uç Insert	Altılık Shim	Vida Screw	Pabuç Clamp	Vida Screw	Anahtar Allen Key
TPKN 1603	-	-	C160105	M5X12	A4
	TP..16	M4x10			

# T-SİSTEM İÇ ÇAP TORNALAMA KATERLERİ

## T-SYSTEM INTERNAL TURNING TOOL HOLDERS

### ► TDUNR

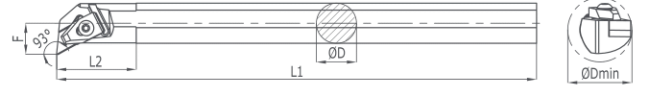

Kesici Uç Uyumluluğu Insert Suitability		Stok Stock													
ISO	R	L	D	D min	F	L1	L2	λS	YP	Uç Insert	Uç Insert	Altık Shim	Pabuç Clamp	Vida Screw	Anahtar Torx Key
S20R TDUNR/L 11	✓	✓	20	25	13	200	40	-11	-5	DNM. 1104..	-	-	T110105	M5X15	A3
S25S TDUNR/L 15	✓	✗	25	32	17	250	50	-13	-5	DNM. 1506..	DN..015	M4X8 A2.5	T150105	M6X20	
S32T TDUNR/L 15	✓	✓	32	40	22	300	60	-12	-5						
S40V TDUNR/L 15	✓	✓	40	50	27	400	70	-12	-5						
S50W TDUNR/L 15	✓	✓	50	63	35	450	75	-12	-5						
S60W TDUNR/L 15	✓	✗	60	75	40	450	75	-12	-5						

### ► TDQNR

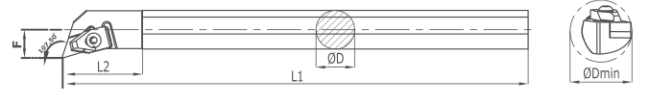

Kesici Uç Uyumluluğu Insert Suitability		Stok Stock													
ISO	R	L	D	D min	F	L1	L2	λS	YP	Uç Insert	Altık Shim	Vida Screw	Pabuç Clamp	Vida Screw	Anahtar Allen Key
S25S TDQNR/L 15	✓	✗	25	32	17	250	50	-13	-5	DNM. 1506..	DN..015	M4X8 A2.5	T150105	M6X20	A3
S32T TDQNR/L 15	✓	✗	32	40	22	300	60	-12	-5						
S40V TDQNR/L 15	✓	✗	40	50	27	400	70	-12	-5						
S50W TDQNR/L 15	✓	✗	50	63	35	450	75	-12	-5						

► TD-NR

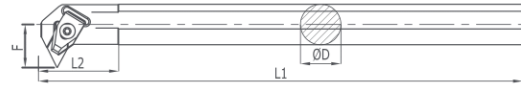

Kesici Uç Uyumluluğu Insert Suitability	Stok Stock		D	D min	F	L1	L2	λS	YP
	R	L							
S32T TD-NR/L 15	✓	✗	32	43	26.5	300	60	-15	0
S40V TD-NR/L 15	✓	✗	40	50	29.5	400	70	-13	0
S50W TD-NR/L 15	✓	✗	50	62	35	450	70	-13	0

Uç Insert	Altılık Shim	Vida Screw	Pabuç Clamp	Vida Screw	Anahtar Allen Key
DNM. 1506..	DN..015	M4X8 A2.5	T150105	M6X27	A3

► TCLNR

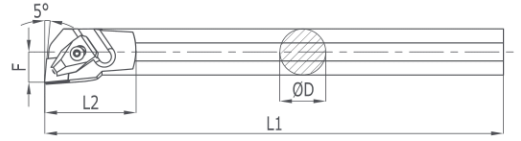

Kesici Uç Uyumluluğu Insert Suitability	Stok Stock		D	D min	F	L1	L2	λS	YP
	R	L							
S25S TCLNR/L 12	✓	✓	25	32	17	250	50	-12	-5
S32T TCLNR/L 12	✓	✓	32	40	22	300	60	-12	-5
S32T TCLNR/L 16	✓	✓	32	40	22	300	60	-12	-5
S40V TCLNR/L 12	✓	✗	40	40	27	400	70	-12	-5
S40V TCLNR/L 16	✓	✗	40	50	27	400	70	-12	-5
S50W TCLNR/L 16	✓	✗	50	63	35	450	75	-12	-5
S60W TCLNR/L 16	✓	✗	60	75	40	450	75	-12	-5

Uç Insert	Altılık Shim	Vida Screw	Pabuç Clamp	Vida Screw	Anahtar Torx Key
CNM. 1204..	CN..012	M4X8 A2.5	T120105	M6X20	A3
CNM. 1606..	CN..016	M5X8 A3	T160105	M6X27	
CNM. 1204..	CN..012	M4X8 A2.5	T120105		
CNM. 1606..	CN..016	M5X8 A3	T160105		



# T-SİSTEM İÇ ÇAP TORNALAMA KATERLERİ

## T-SYSTEM INTERNAL TURNING TOOL HOLDERS

### ► TWLNR

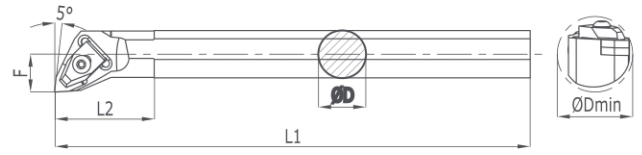

Kesici Uç Uyumluluğu Insert Suitability		Stok Stock													
ISO	R	L	D	D min	F	L1	L2	λS	YP	Uç Insert	Altılık Shim	Vida Screw	Pabuç Clamp	Vida Screw	Anahtar Torx Key
S20R TWLNR/L 06	✓	×	20	25	13	200	40	-11	-5	WNM. 0602..			T060105	M5X15	A3
S25S TWLNR/L 08	✓	✓	25	32	17	250	50	-13	-5	WNM. 0804..	WN.008(H)	M4X8 A2.5	T080105	M6X20	
S32T TWLNR/L 08	✓	✓	32	40	22	300	60	-12	-5						
S40V TWLNR/L 08	✓	×	40	50	27	400	70	-12	-5						
S50W TWLNR/L 08	✓	×	50	63	35	450	75	-12	-5						
S60W TWLNR/L 08	✓	×	60	75	40	450	75	-12	-5						



**Siz üretirken biz destek oluyoruz**

We support while you produce



► **MTUNR**

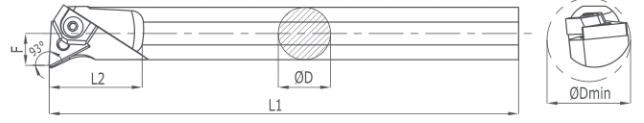

Kesici Uç Uyumluluğu Insert Suitability		Stok Stock							
ISO	R	L	D	D min	F	L1	L2	λS	YP
S20R MTUNR/L 16	✓	✓	20	25	13	200	40	-13	-5
S25S MTUNR/L 16	✓	✓	25	32	17	250	50	-12	-5
S32T MTUNR/L 16	✓	✓	32	40	22	300	60	-12	-5
S40V MTUNR/L 16	✓	✗	40	50	27	400	70	-12	-5
S32T MTUNR/L 22	✓	✓	32	40	22	300	60	-12	-5
S40V MTUNR/L 22	✓	✗	40	50	27	400	70	-12	-5
S50W MTUNR/L 22	✓	✗	50	63	35	450	75	-12	-5
S60W MTUNR/L 22	✓	✗	60	75	40	450	75	-12	-5

Uç Insert	Altık Shim	Altık Pimi Lock Pin	Pabuç Clamp	Vida Screw	Anahtar Allen Key
TNM. 1604..	-	-	M160105	M5X15	A3
	TN..016(P)	5X3.6X12.5		M5X23	
TNM. 2204..	TN..022(P)	6X5X15	M220105	M6X27	

► **MT-NR**

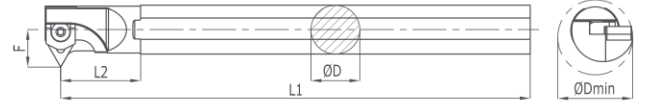

Kesici Uç Uyumluluğu Insert Suitability		Stok Stock							
ISO	R	L	D	D min	F	L1	L2	λS	YP
S20R MT-NR/L 16	✓	✗	20	27	16	200	40	-15	0
S25S MT-NR/L 16	✓	✓	25	33	19.5	250	50	-14	0
S32T MT-NR/L 16	✓	✓	32	40	23	300	55	-13	0
S40V MT-NR/L 16	✓	✗	40	50	29.5	400	70	-15	0
S50W MT-NR/L 16	✓	✗	50	62	35	450	70	-15	0

Uç Insert	Altık Shim	Altık Pimi Lock Pin	Pabuç Clamp	Vida Screw	Anahtar Allen Key
TNM. 1604..	-	5X3.6X15	M160105	M5X15	A3
	TN..016(P)				

# M-SİSTEM İÇ ÇAP TORNALAMA KATERLERİ

## M-SYSTEM INTERNAL TURNING TOOL HOLDERS

### ► MTQNR

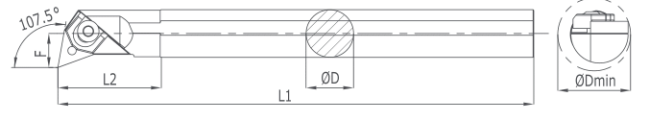

Kesici Uç Uyumluluğu Insert Suitability		Stok Stock													
ISO	R	L	D	D min	F	L1	L2	λS	YP	Uç Insert	Altık Shim	Altık Pimi Lock Pin	Pabuç Clamp	Vida Screw	Anahtar Allen Key
S20R MTQN R/L 16	✓	X	20	25	13	200	40	-13	-5	TNM. 1604..	-	5X3.6X15	M160105	M5X15	A3
S25S MTQN R/L 16	✓	X	25	32	17	250	50	-12	-5					M5X23	
S32T MTQN R/L 16	✓	X	32	40	22	300	60	-11	-5						
S40V MTQN R/L 16	✓	X	40	50	27	400	70	-11	-5	TNM. 2204..	TN..022(P)	6X5X18	M220105	M6X27	
S32T MTQN R/L 22	✓	X	32	40	22	300	60	-11	-5						
S40V MTQN R/L 22	✓	X	40	50	27	400	70	-11	-5						

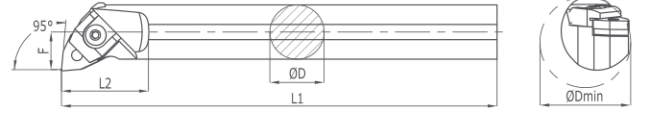

### ► MWLNR

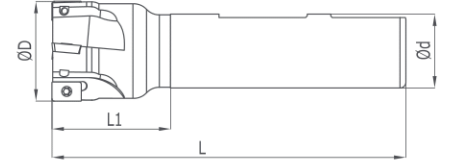

Kesici Uç Uyumluluğu Insert Suitability		Stok Stock													
ISO	R	L	D	D min	F	L1	L2	λS	YP	Uç Insert	Altık Shim	Altık Pimi Lock Pin	Pabuç Clamp	Vida Screw	Anahtar Allen Key
S16Q MWLNR/L 06	✓	X	16	20	11	180	-5	-13	-5	WNM. 0604..	-	5X3.6X15	M060105	M5X15	A3
S20R MWLNR/L 06	✓	X	20	25	13	200	-5	-13	-5					M6X20	
S25S MWLNR/L 08	✓	✓	25	32	17	250	-5	-13	-5						
S32T MWLNR/L 08	✓	✓	32	40	22	300	-5	-12	-5	WNM. 0804..	WN..008	6X5X15	M080105	M6X27	
S40V MWLNR/L 08	✓	✓	40	50	27	400	-5	-14	-5						
S50W MWLNR/L 08	✓	X	50	63	35	450	-5	-12	-5						
S60W MWLNR/L 08	✓	X	60	75	40	450	-5	-12	-5						

► APKT / AP..1003



Kesici Uç Uyumluluğu Insert Suitability		Stok Stock						  		
ISO AP..1003		Inter Cooland	D	Z	L1	L	d	Uç Insert	Vida Screw	Anahtar Torx Key
EM90 D12 W12 L120 Z01 AP..1003..	✓	✓	12	1	30	120	12	AP..1003..	M2.5X6	T08
EM90 D16 W16 L100 Z02 AP..1003..	✓	✓	16	2	30	100				
EM90 D16 W16 L120 Z02 AP..1003..	✓	✓			30	120				
EM90 D16 W16 L150 Z02 AP..1003..	✓	✓			40	150				
EM90 D16 W16 L200 Z02 AP..1003..	✓	✓			50	200				
EM90 D16 W16 L250 Z02 AP..1003..	✓	✓			50	250				
EM90 D18 W16 L100 Z02 AP..1003..	✓	✓			18	2	30	100	AP..1003..	M2.5X6
EM90 D18 W16 L120 Z02 AP..1003..	✓	✓	30	120						
EM90 D18 W16 L150 Z02 AP..1003..	✓	✓	40	150						
EM90 D18 W16 L200 Z02 AP..1003..	✓	✓	50	200						
EM90 D20 W20 L100 Z03 AP..1003..	✓	✓	20	3	30	100	AP..1003..	M2.5X7	T08	
EM90 D20 W20 L120 Z03 AP..1003..	✓	✓			30	120				
EM90 D20 W20 L150 Z03 AP..1003..	✓	✓			40	150				
EM90 D20 W20 L200 Z03 AP..1003..	✓	✓			60	200				
EM90 D20 W20 L250 Z03 AP..1003..	✓	✓			70	250				
EM90 D22 W20 L100 Z03 AP..1003..	✓	✓	22	3	30	100	AP..1003..	M2.5X7	T08	
EM90 D22 W20 L120 Z03 AP..1003..	✓	✓			30	120				
EM90 D22 W20 L150 Z03 AP..1003..	✓	✓			40	150				
EM90 D22 W20 L200 Z03 AP..1003..	✓	✓			50	200				
EM90 D22 W20 L250 Z03 AP..1003..	✓	✓			50	250				
EM90 D25 W25 L100 Z03 AP..1003..	✓	✓	25	3	30	100	AP..1003..	M2.5X8	T08	
EM90 D25 W25 L120 Z03 AP..1003..	✓	✓			30	120				
EM90 D25 W25 L150 Z03 AP..1003..	✓	✓			40	150				
EM90 D25 W25 L200 Z03 AP..1003..	✓	✓			60	200				
EM90 D25 W25 L250 Z03 AP..1003..	✓	✓			70	250				
EM90 D26 W25 L150 Z03 AP..1003..	✓	✓	26	3	40	150	AP..1003..	M2.5X8	T08	
EM90 D26 W25 L200 Z03 AP..1003..	✓	✓			60	200				
EM90 D26 W25 L250 Z03 AP..1003..	✓	✓			70	250				
EM90 D30 W25 L100 Z04 AP..1003..	✓	✓	30	4	30	100	AP..1003..	M2.5X8	T08	
EM90 D30 W25 L120 Z04 AP..1003..	✓	✓			30	120				
EM90 D30 W25 L150 Z04 AP..1003..	✓	✓			40	150				
EM90 D30 W25 L200 Z04 AP..1003..	✓	✓			60	200				
EM90 D32 W25 L150 Z04 AP..1003..	✓	✓	32	4	40	150	AP..1003..	M2.5X8	T08	
EM90 D32 W32 L150 Z04 AP..1003..	✓	✓			40	150				
EM90 D32 W32 L200 Z04 AP..1003..	✓	✓			60	200				
EM90 D35 W25 L100 Z04 AP..1003..	✓	✓	35	4	30	100	AP..1003..	M2.5X8	T08	
EM90 D35 W25 L120 Z04 AP..1003..	✓	✓			30	120				
EM90 D35 W25 L150 Z04 AP..1003..	✓	✓			40	150				
EM90 D35 W25 L200 Z04 AP..1003..	✓	✓			50	200				
EM90 D35 W32 L100 Z04 AP..1003..	✓	✓	35	4	35	100	AP..1003..	M2.5X8	T08	
EM90 D35 W32 L120 Z04 AP..1003..	✓	✓			35	120				
EM90 D35 W32 L150 Z04 AP..1003..	✓	✓			35	150				
EM90 D40 W25 L100 Z05 AP..1003..	✓	✓	40	5	40	100	AP..1003..	M2.5X8	T08	
EM90 D40 W25 L120 Z05 AP..1003..	✓	✓			40	120				
EM90 D40 W25 L150 Z05 AP..1003..	✓	✓			40	150				
EM90 D40 W25 L200 Z05 AP..1003..	✓	✓			40	200				
EM90 D40W32 L100 Z05 AP..1003..	✓	✓	40	5	40	100	AP..1003..	M2.5X8	T08	
EM90 D40W32 L120 Z05 AP..1003..	✓	✓			40	120				
EM90 D40W32 L150 Z05 AP..1003..	✓	✓			40	150				

## ▶ APKT / AP..1604

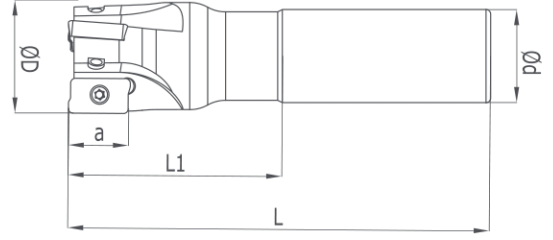

Kesici Uç Uyumluluğu Insert Suitability		Stok Stock	Inter Cooland	D	Z	L1	L	d	Uç İnsert	Vida Screw	Anahtar Torx Key
AP..1604..											
EM90 D25 W25 L100 Z02 AP..1604..	✓	✓	✓	25	2	37	100	25	AP..1604..	M3.5X8	T15
EM90 D25 W25 L120 Z02 AP..1604..	✓	✓	41			120					
EM90 D25 W25 L150 Z02 AP..1604..	✓	✓	50			150					
EM90 D25 W25 L200 Z02 AP..1604..	✓	✓	70			200					
EM90 D25 W25 L250 Z02 AP..1604..	✓	✓	70			250					
EM90 D25 W25 L300 Z02 AP..1604..	✓	✗	70	300							
EM90 D30 W25 L100 Z02 AP..1604..	✓	✓	✓	30	2	41	100	25	AP..1604..	M3.5X10	T15
EM90 D30 W25 L120 Z02 AP..1604..	✓	✓	41			120					
EM90 D30 W25 L150 Z02 AP..1604..	✓	✓	41			150					
EM90 D30 W25 L200 Z02 AP..1604..	✓	✓	41			200					
EM90 D30 W25 L100 Z03 AP..1604..	✓	✓	✓	30	3	41	100	25	AP..1604..	M3.5X10	T15
EM90 D30 W25 L120 Z03 AP..1604..	✓	✓	41			120					
EM90 D30 W25 L150 Z03 AP..1604..	✓	✓	41			150					
EM90 D30 W25 L200 Z03 AP..1604..	✓	✓	41			200					
EM90 D30 W25 L250 Z03 AP..1604..	✓	✓	41			250					
EM90 D30 W25 L300 Z03 AP..1604..	✓	✗	41			300					
EM90 D32 W25 L100 Z03 AP..1604..	✓	✓	✓	32	3	41	100	25	AP..1604..	M3.5X10	T15
EM90 D32 W25 L120 Z03 AP..1604..	✓	✓	41			120					
EM90 D32 W25 L150 Z03 AP..1604..	✓	✓	41			150					
EM90 D32 W25 L200 Z03 AP..1604..	✓	✓	41			200					
EM90 D32 W32 L100 Z02 AP..1604..	✓	✓	✓	32	2	35	100	32	AP..1604..	M3.5X10	T15
EM90 D32 W32 L120 Z02 AP..1604..	✓	✓	35			120					
EM90 D32 W32 L150 Z02 AP..1604..	✓	✓	50			150					
EM90 D32 W32 L200 Z02 AP..1604..	✓	✓	60			200					
EM90 D32 W32 L100 Z03 AP..1604..	✓	✓	✓	32	3	35	100	32	AP..1604..	M3.5X10	T15
EM90 D32 W32 L120 Z03 AP..1604..	✓	✓	35			120					
EM90 D32 W32 L150 Z03 AP..1604..	✓	✓	50			150					
EM90 D32 W32 L200 Z03 AP..1604..	✓	✓	60			200					
EM90 D32 W32 L250 Z03 AP..1604..	✓	✓	70			250					
EM90 D32 W32 L300 Z03 AP..1604..	✓	✗	70			300					
EM90 D32 W32 L350 Z03 AP..1604..	✓	✗	100			350					
EM90 D35 W25 L100 Z03 AP..1604..	✓	✓	✓	35	3	41	100	25	AP..1604..	M3.5X10	T15
EM90 D35 W25 L120 Z03 AP..1604..	✓	✓	41			120					
EM90 D35 W25 L150 Z03 AP..1604..	✓	✓	55			150					
EM90 D35 W32 L100 Z03 AP..1604..	✓	✓	✓	35	3	41	100	32	AP..1604..	M3.5X10	T15
EM90 D35 W32 L120 Z03 AP..1604..	✓	✓	41			120					
EM90 D35 W32 L150 Z03 AP..1604..	✓	✓	41			150					
EM90 D35 W32 L200 Z03 AP..1604..	✓	✓	41			200					
EM90 D35 W32 L250 Z03 AP..1604..	✓	✓	41			250					
EM90 D35 W32 L300 Z03 AP..1604..	✓	✗	41			300					
EM90 D35 W32 L350 Z03 AP..1604..	✓	✗	41			350					
EM90 D40 W25 L100 Z04 AP..1604..	✓	✓	✓	40	4	41	100	25	AP..1604..	M3.5X10	T15
EM90 D40 W25 L120 Z04 AP..1604..	✓	✓	41			120					
EM90 D40 W25 L150 Z04 AP..1604..	✓	✓	41			150					
EM90 D40 W25 L200 Z04 AP..1604..	✓	✓	41			200					

► APKT / AP..1604

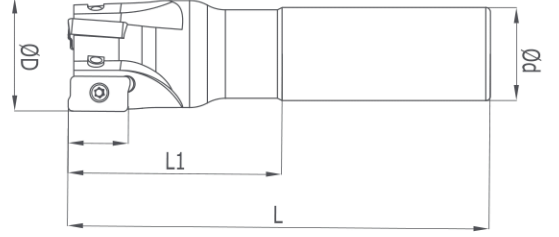

Kesici Uç Uyumluluğu Insert Suitability	Stok Stock	Inter Cooland	D	Z	L1	L	d	Uç Insert	Vida Screw	Anahtar Torx Key
AP..1604..										
EM90 D35 W32 L100 Z02 AP..1604..	✓	✓	35	2	41	100	32	AP..1604..	M3.5X10	T15
EM90 D40 W32 L100 Z04 AP..1604..	✓	✓	40	4	46	100				
EM90 D40 W32 L120 Z04 AP..1604..	✓	✓			46	120				
EM90 D40 W32 L150 Z04 AP..1604..	✓	✓			46	150				
EM90 D40 W32 L200 Z04 AP..1604..	✓	✓			46	200				
EM90 D40 W32 L250 Z04 AP..1604..	✓	✓			46	250				
EM90 D40 W32 L300 Z04 AP..1604..	✓	✗			46	300				
EM90 D40 W32 L350 Z04 AP..1604..	✓	✗			46	350				

► APMT / 11T3

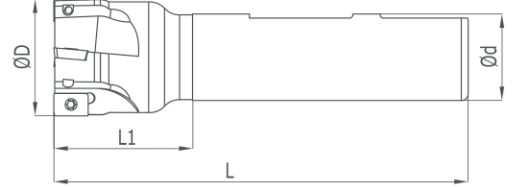

Kesici Uç Uyumluluğu Insert Suitability	Stok Stock	Inter Cooland	D	Z	L1	L	d	Uç Insert	Vida Screw	Anahtar Torx Key
APMT 11T3..										
EM90 D16W16 L90 Z02 APMT 11T3..	✓	✗	16	2	30	90	16	APMT..11T3..	M2.5X6	T08
EM90 D16W16 L120 Z02 APMT 11T3..	✓	✗	16	2	30	120				
EM90 D16W16 L150 Z02 APMT 11T3..	✓	✗	16	2	40	150				
EM90 D17W16 L120 Z02 APMT 11T3..	✓	✗	17	2	30	120				
EM90 D18W16 L150 Z02 APMT 11T3..	✓	✗	18	2	30	150				
EM90 D20W20 L100 Z03 APMT 11T3..	✓	✗	20	3	30	100				
EM90 D20W20 L120 Z03 APMT 11T3..	✓	✗	20	3	30	120				
EM90 D20W20 L150 Z03 APMT 11T3..	✓	✗	20	3	40	150				
EM90 D21W20 L140 Z03 APMT 11T3..	✓	✗	21	3	40	140				
EM90 D22W20 L120 Z03 APMT 11T3..	✓	✗	22	3	40	120				
EM90 D25W25 L120 Z03 APMT 11T3..	✓	✗	25	3	30	120				
EM90 D25W25 L150 Z03 APMT 11T3..	✓	✗	25	3	40	150				
EM90 D30W25 L120 Z04 APMT 11T3..	✓	✗	30	4	30	120				
EM90 D30W25 L150 Z04 APMT 11T3..	✓	✗	30	4	40	150				

► XO..0903 / SCO



Kesici Uç Uyumluluğu Insert Suitability	Stok Stock	Inter Cooland	D	Z	L1	L	d	Uç Insert	Vida Screw	Anahtar Torx Key
SCO XO..0903..										
EM90 D16 W16 L100 Z02 XO..0903..	✓	x	16	2	30	100	16	XO..0903..	M2.5X8	T08
EM90 D16 W16 L130 Z02 XO..0903..	✓	x	16	2	30	130	16			
EM90 D16 W16 L150 Z02 XO..0903..	✓	x	16	2	40	150	16			
EM90 D16 W16 L200 Z02 XO..0903..	✓	x	16	2	50	200	16			
EM90 D20 W20 L120 Z03 XO..0903..	✓	x	20	3	30	120	20	XO..0903..	M2.5X8	
EM90 D20 W20 L150 Z03 XO..0903..	✓	x	20	3	40	150	20			
EM90 D20 W20 L200 Z03 XO..0903..	✓	x	20	3	50	200	20	XO..0903..	M2.5X8	
EM90 D25 W25 L150 Z03 XO..0903..	✓	x	25	3	50	150	25			

► XOMX 1204 / SCO

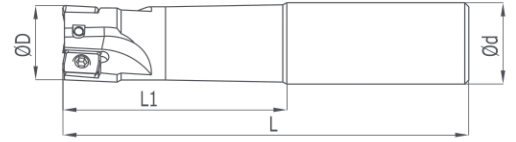

Kesici Uç Uyumluluğu Insert Suitability	Stok Stock	Inter Cooland	D	Z	L1	L	d	Uç Insert	Vida Screw	Anahtar Torx Key
SCO XOMX 1204..										
EM90 D16 W16 L120 Z01 XOMX 1204..	✓	x	16	1	30	120	16	XOMX 1204..	M3.5X6	T15
EM90 D16 W16 L150 Z01 XOMX 1204..	✓	x			40	150				
EM90 D20 W20 L100 Z02 XOMX 1204..	✓	x	20	2	30	100	20			
EM90 D20 W20 L120 Z02 XOMX 1204..	✓	x			30	120				
EM90 D20 W20 L150 Z02 XOMX 1204..	✓	x			40	150				
EM90 D25 W25 L120 Z03 XOMX 1204..	✓	x	25	3	40	120	25	XOMX 1204..	M3.5X8	
EM90 D25 W25 L150 Z03 XOMX 1204..	✓	x			50	150				
EM90 D35 W25 L150 Z04 XOMX 1204..	✓	x	35	4	50	150	25			



► **BDMT 070302 KYCR**

**New!**



Kesici Uç Uyumluluğu Insert Suitability	Stok Stock	Inter Cooland	D	Z	L1	L	d	Uç Insert	Vida Screw	Anahtar Torx Key
BDMT 070302 KYCR										
EM90 D10 W10 L100 Z01 BDMT 070302	✓	✓	10	1	20	100	10	BDMT 070302	M2X8	T6
EM90 D12 W12 L120 Z02 BDMT 070302	✓	✓	12	2	25	120	12			
EM90 D16 W16 L100 Z03 BDMT 070302	✓	✓	16	3	20	100	16			

► **LOGU 030310 KYCR**

**New!**

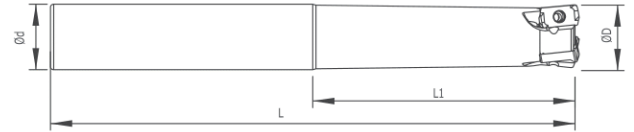

Kesici Uç Uyumluluğu Insert Suitability	Stok Stock	Inter Cooland	D	Z	L1	L	d	Uç Insert	Vida Screw	Anahtar Torx Key
LOGU 030310 KYCR										
BMR D16 W16 L100 Z02 LOGU 030310	✓	✓	16	2	30	100	16	LOGU 030310	M3	T10
BMR D16 W16 L150 Z02 LOGU 030310	✓	✓	16	2	50	150	16			
BMR D17 W16 L160 Z02 LOGU 030310	✓	✓	17	2	25	160	16			
BMR D18 W16 L160 Z02 LOGU 030310	✓	✓	18	2	25	160	16			
BMR D20 W20 L130 Z03 LOGU 030310	✓	✓	20	3	50	130	20			
BMR D20 W20 L160 Z03 LOGU 030310	✓	✓	20	3	80	160	20			
BMR D22 W20 L180 Z03 LOGU 030310	✓	✓	22	3	60	180	20			
BMR D25 W25 L140 Z04 LOGU 030310	✓	✓	25	4	60	140	25			
BMR D25 W25 L180 Z04 LOGU 030310	✓	✓	25	4	80	180	25			
BMR D28 W25 L130 Z04 LOGU 030310	✓	✓	28	4	30	130	25			
BMR D28 W25 L180 Z04 LOGU 030310	✓	✓	28	4	30	180	25			
BMR D32 W32 L200 Z05 LOGU 030310	✓	✓	32	5	40	200	32			

► LOMU 100408 KYCR

**New!**

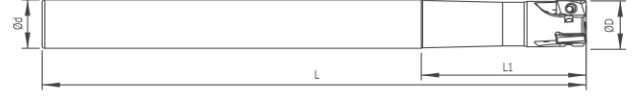

Kesici Uç Uyumluluğu Insert Suitability	Stok Stock	Inter Cooland	D	d	L1	L	Uç Insert	Vida Screw	Anahtar Torx Key
<b>LOMU 100408 KYCR</b>									
EM90 D16 W16 L100 Z02	✓	✓	16	16	20	100	LOMU 100408	M3	T10
EM90 D16 W16 L180 Z02	✓	✓	16	16	45	180			
EM90 D17 W16 L180 Z02	✓	✓	17	16	30	180			
EM90 D17 W16 L200 Z02	✓	✓	17	16	30	200			
EM90 D20 W20 L110 Z03	✓	✓	20	20	20	110			
EM90 D20 W20 L150 Z02	✓	✓	20	20	30	150			
EM90 D20 W20 L200 Z02	✓	✓	20	20	60	200			
EM90 D21 W20 L180 Z03	✓	✓	21	20	30	180			
EM90 D25 W25 L120 Z03	✓	✓	25	25	32	120			
EM90 D25 W25 L180 Z03	✓	✓	25	25	32	180			
EM90 D25 W25 L200 Z03	✓	✓	25	25	32	200			

► XPET 060208 PLBT

**New!**



Kesici Uç Uyumluluğu Insert Suitability	Stok Stock	Inter Cooland	D	Z	L1	L	d	Uç Insert	Vida Screw	Anahtar Torx Key
<b>XPET 060208 PLBT</b>										
EM90 D08 W08 L100 Z01	✓	x	8	1	22	100	8	XPET 060208	M1.8	T06
EM90 D08 W08 L120 Z01	✓	x	8	1	25	120	8			
EM90 D10 W10 L100 Z02	✓	x	10	2	22	100	10			
EM90 D12 W12 L120 Z03	✓	x	12	3	22	120	12			
EM90 D14 W12 L140 Z03	✓	x	14	3	18	140	12			
EM90 D16 W12 L160 Z04	✓	x	16	4	20	160	12			

► APKT 160408 ZCC

**New!**



Kesici Uç Uyumluluğu Insert Suitability	Stok Stock	Inter Cooland	D	Z	L1	L	d	Uç Insert	Vida Screw	Anahtar Torx Key
APKT 160408 ZCC										
EM90 D26 W25 L200 Z02	✓	✓	26	2	35	200	25	APKT 160408	M4	T20
EM90 D33 W32 L200 Z03	✓	✓	33	3	35	200	32			



Uç  
Insert

Vida  
Screw

Anahtar  
Torx Key

APKT 160408

M4

T20

► R390 11T3 SNDVK

**New!**

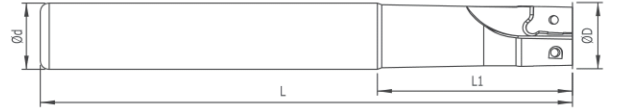

Kesici Uç Uyumluluğu Insert Suitability	Stok Stock	Inter Cooland	D	Z	L1	L	d	Uç Insert	Vida Screw	Anahtar Torx Key
R390-11T3 SNDVK										
EM90 D16 W16 L150 Z02	✓	X	16	2	44	150	16	R390-11T3	M2.5	T8
EM90 D20 W20 L150 Z03	✓	X	20	3	50	150	20			
EM90 D25 W25 L150 Z03	✓	X	25	3	50	150	25			



Uç  
Insert

Vida  
Screw

Anahtar  
Torx Key

R390-11T3

M2.5

T8

► **SOMT 12T308 MTSB**

**New!**

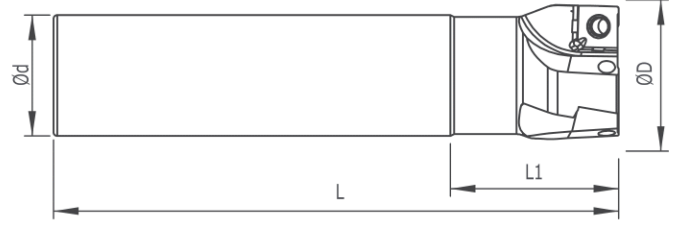

Kesici Uç Uyumluluğu Insert Suitability	Stok Stock
<b>SOMT 12T308 MTSB</b>	
EM90 D32 W32 L150 Z02	✓
EM90 D40 W32 L150 Z03	✓

Inter Cooland	D	Z	L1	L	d
✓	32	2	60	150	32
✓	40	3	45	150	32

Uç Insert	Vida Screw	Anahtar Torx Key
SOMT 12T308	M5	T20

► **TPKT 1003 ISCR**

**New!**

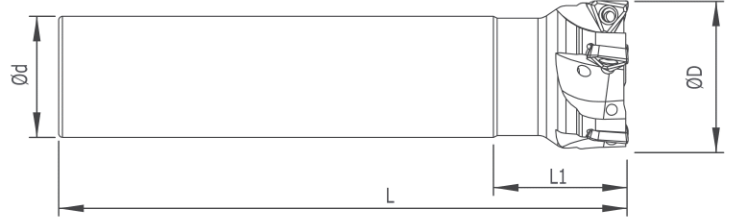

Kesici Uç Uyumluluğu Insert Suitability	Stok Stock
<b>TPKT 1003 ISCR</b>	
EM90 D25 W25 L120 Z03	✓
EM90 D25 W25 L150 Z03	✓
EM90 D32 W32 L130 Z04	✓
EM90 D32 W32 L150 Z04	✓
EM90 D40 W32 L130 Z05	✓
EM90 D40 W32 L150 Z05	✓

Inter Cooland	D	Z	L1	L	d
✓	25	3	40	120	25
✓	25	3	50	150	25
✓	32	4	40	130	32
✓	32	4	50	150	32
✓	40	5	35	130	32
✓	40	5	35	150	32

Uç Insert	Vida Screw	Anahtar Torx Key
TPKT 1003	M3.5X8	T15

► XNKT KRLY

**New!**

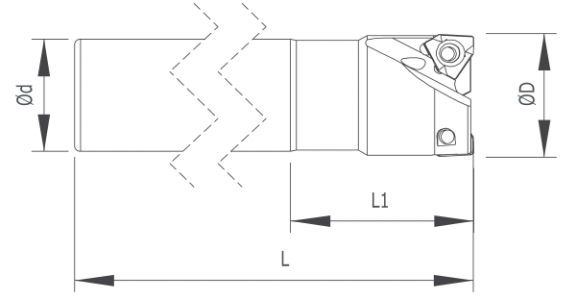

Kesici Uç Uyumluluğu Insert Suitability	Stok Stock	Inter Cooland	D	Z	L1	L	d	Uç Insert	Vida Screw	Anahtar Torx Key
XNKT KRLY										
EM90 D20 W20 L150 Z02	✓	✓	20	2	50	150	20	XNKT 060405	M3	T10
EM90 D22 W20 L150 Z02	✓	✓	22	2	30	150	20			
EM90 D25 W25 L150 Z03	✓	✓	25	3	50	150	25	XNKT 080508	M4	T15
EM90 D28 W25 L100 Z02	✓	✓	28	2	30	100	25			
EM90 D32 W32 L150 Z03	✓	✓	32	3	50	150	32			

► ANHG 100508 VNDRT

**New!**

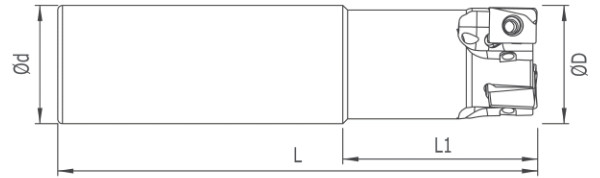

Kesici Uç Uyumluluğu Insert Suitability	Stok Stock	Inter Cooland	D	Z	L1	L	d	Uç Insert	Vida Screw	Anahtar Torx Key
ANHG 100508 VNDRT										
EM90 D20 W20 L90 Z02	✓	✓	20	2	30	90	20	ANHG 100508	M3	T10
EM90 D20 W20 L120 Z02	X	✓	20	2	30	120	20			
EM90 D25 W25 L100 Z03	✓	✓	25	3	40	100	25			
EM90 D25 W25 L150 Z03	X	✓	25	3	40	150	25			

► SDMT 07 -SDMT 09 KLP

**New!**

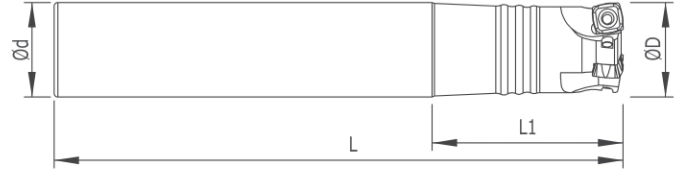

Kesici Uç Uyumluluğu Insert Suitability	Stok Stock	Inter Cooland	D	d	L1	Z	L	Uç Insert	Vida Screw	Anahtar Torx Key
KLP										
BMR D20 W20 L150 Z02	✓	✓	20	20	45	2	150	SDMT 070308	M3	T10
BMR D22 W20 L150 Z02	✓	✓	22	20	25	2	150			
BMR D25 W25 L150 Z03	✓	✓	25	25	50	3	150			
BMR D32 W32 L150 Z04	x	✓	32	32	25	4	150			
BMR D25 W25 L150 Z02	✓	✓	25	25	50	2	150	SDMT 09T312	M3.5	T15
BMR D26 W25 L150 Z02	✓	✓	26	25	35	2	150			
BMR D32 W25 L150 Z03	✓	✓	32	25	37	3	150			
BMR D32 W32 L150 Z03	x	✓	32	32	70	3	150			
BMR D32 W32 L150 Z04	x	✓	32	32	70	4	150			

► SDKX 0904 LMN

**New!**

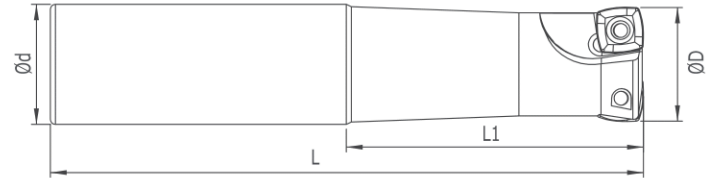

Kesici Uç Uyumluluğu Insert Suitability	Stok Stock	Inter Cooland	D	Z	L1	L	d	Uç Insert	Vida Screw	Anahtar Torx Key
SDKX 0904 LMN										
BMR D25 W25 L120 Z02	✓	✓	25	2	60	120	25	SDKX 0904	M3.5	T15
BMR D25 W25 L200 Z02	✓	✓	25	2	60	200	25			
BMR D32 W32 L120 Z03	x	✓	32	3	60	120	32			
BMR D32 W32 L150 Z03	x	✓	32	3	60	150	32			

► **AOMT 123608 MTSB**

**New!**

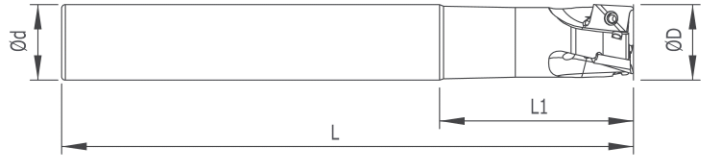

Kesici Uç Uyumluluğu Insert Suitability	Stok Stock
<b>AOMT 123608 MTSB</b>	
EM90 D16 W16 L150 Z02	✓
EM90 D20 W20 L150 Z03	✓
EM90 D25 W25 L150 Z04	✓
EM90 D32 W32 L150 Z04	✓

Inter Cooland	D	Z	L1	L	d	Uç Insert	Vida Screw	Anahtar Torx Key
✓	16	2	40	150	16	AOMT 123608	M2.5	T8
✓	16	3	50	150	20			
✓	25	4	60	150	25			
✓	32	4	60	150	32			

► **ADMT 0803 WLTR**

**New!**







Kesici Uç Uyumluluğu Insert Suitability	Stok Stock
<b>ADMT 0803 WLTR</b>	
EM90 D16 W16 L150 Z02	✓
EM90 D16 W16 L200 Z02	✓
EM90 D20 W20 L150 Z03	✓
EM90 D20 W20 L200 Z03	✓
EM90 D26 W25 L150 Z04	✓

Inter Cooland	D	Z	L1	L	d	Uç Insert	Vida Screw	Anahtar Torx Key
X	16	2	44	150	16	ADMT 0803	M2.5	T8
X	20	2	55	200	16			
X	20	3	55	150	20			
X	20	3	61	200	20			
X	26	4	35	150	25			

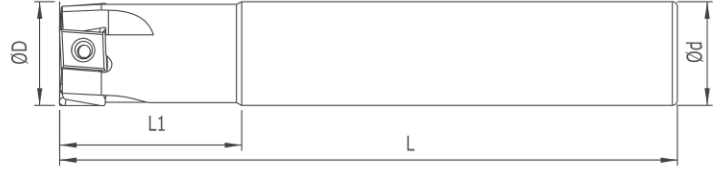
► LNHU 090408 WLTR

**New!**





Kesici Uç Uyumluluğu Insert Suitability	Stok Stock	Inter Cooland	D	Z	L1	L	d	Uç Insert	Vida Screw	Anahtar Torx Key
LNHU 090408 WLTR										
EM90 D20 W20 L120 Z03	✓	✓	20	3	35	120	20	LNHU 090408	M3	T10
EM90 D25 W25 L120 Z04	✓	✓	25	4	40	120	25			

► APKT 1604 KLP

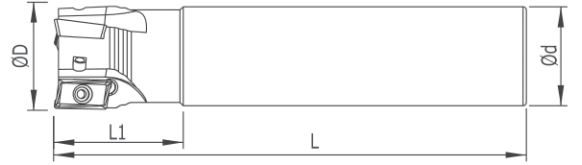
**New!**



Kesici Uç Uyumluluğu Insert Suitability	Stok Stock	Inter Cooland	D	Z	L1	L	d	Uç Insert	Vida Screw	Anahtar Torx Key
APKT 1604 KLP										
EM90 D25 W25 L120 Z02	✓	X	25	2	40	120	25	APKT 16	M3.5	T15
EM90 D25 W25 L150 Z02	✓	X	25	2	50	150	25			
EM90 D25 W25 L250 Z02	✓	X	25	2	100	250	25			
EM90 D26 W25 L150 Z02	✓	X	26	2	50	150	25			
EM90 D30 W25 L150 Z03	✓	X	30	3	35	150	25			
EM90 D30 W25 L250 Z03	✓	X	30	3	35	250	25			
EM90 D32 W25 L150 Z03	✓	X	32	3	50	150	25			
EM90 D32 W32 L150 Z03	✓	X	32	3	50	150	32			
EM90 D32 W32 L250 Z03	✓	X	32	3	100	250	32			
EM90 D35 W32 L150 Z03	✓	X	35	3	40	150	32			
EM90 D40 W32 L150 Z04	✓	X	40	4	40	150	32			



► APKT 1704 KLP

**New!**

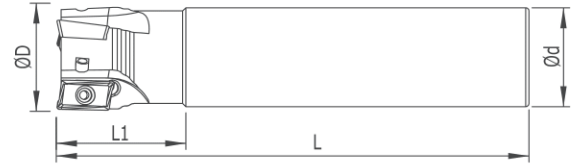

Kesici Uç Uyumluluğu Insert Suitability	Stok Stock	Inter Cooland	D	Z	L1	L	d	Uç Insert	Vida Screw	Anahtar Torx Key
<b>APKT 1704 KLP</b>										
EM90 D25 W25 L150 Z02	✓	X	25	2	50	150	25	APKT 1704	M3.5	T15
EM90 D32 W32 L150 Z03	✓	X	32	3	50	150	32			
EM90 D35 W32 L150 Z03	✓	X	35	3	50	150	32			
EM90 D40 W32 L150 Z04	✓	X	40	4	50	150	32			

► B.ST

**New!**

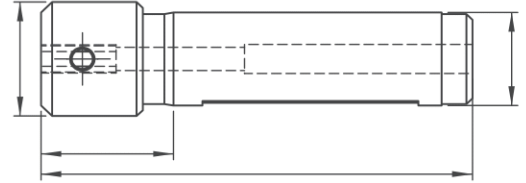
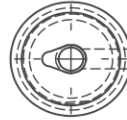

Kesici Uç Uyumluluğu Insert Suitability	Stok Stock	Inter Cooland	D	L1	L	d	Uç Insert	Vida Screw	Anahtar Torx Key
<b>A05.0016.07.B.ST</b>	✓	✓	20	20	70	16	A05.0016.07.B.ST	M4	T15
A08.0020.09.B.ST	✓	✓	25	20	70	20	A08.0020.09.B.ST		

► APKT 1003

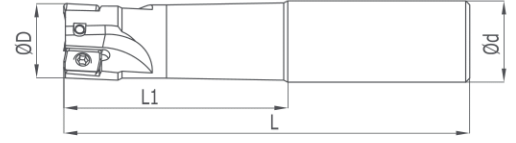

Kesici Uç Uyumluluğu Insert Suitability	Stok Stock	Inter Cooland	D	Z	L1	L	d	Uç Insert	Vida Screw	Anahtar Torx Key
PLBT APKT 1003..										
EM90 D16 W16 L120 Z02 APKT 1003..	X	X	16	2	30	120	16	APKT 1003..	M2.5X6	T08
EM90 D16 W16 L150 Z02 APKT 1003..	X	X	16	2	40	150	16	APKT 1003..	M2.5X6	
EM90 D20 W20 L120 Z02 APKT 1003..	X	X	20	2	30	120	20	APKT 1003..	M2.5X7	
EM90 D20 W20 L150 Z02 APKT 1003..	X	X	20	2	40	150	20	APKT 1003..	M2.5X7	
EM90 D25 W25 L120 Z03 APKT 1003..	X	X	25	3	30	120	25	APKT 1003..	M2.5X8	
EM90 D25 W25 L150 Z03 APKT 1003	X	X	25	3	40	150	25	APKT 1003..	M2.5X8	

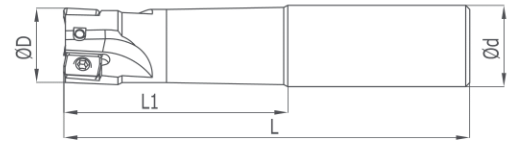

► ADMX 11T3



Kesici Uç Uyumluluğu Insert Suitability	Stok Stock	Inter Cooland	D	Z	L1	L	d	Uç Insert	Vida Screw	Anahtar Torx Key
PRMT ADMX 11T3										
EM90 D12 W12 L120 Z01 ADMX 11T3..	✓	X	12	1	40	120	12	ADMX 11T3..	M2,5X5	T08
EM90 D16 W16 L150 Z02 ADMX 11T3..	✓	X	16	2	50	150	16		M2,5X6	
EM90 D20 W20 L150 Z03 ADMX 11T3..	✓	X	20	3	50	150	20		M2,5X6	
EM90 D25 W25 L200 Z03 ADMX 11T3..	✓	X	25	3	70	200	25		M2,5X7	
EM90 D32 W32 L200 Z04 ADMX 11T3..	✓	X	32	4	75	200	32		M2,5X7	

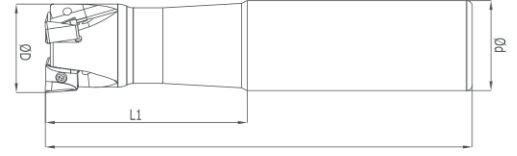



► LNGX 1205 END MILLS

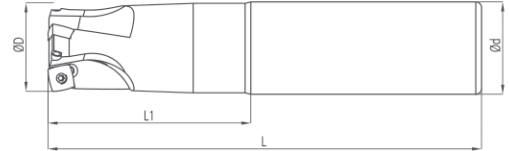

Kesici Uç Uyumluluğu Insert Suitability	Stok Stock	Inter Cooland	D	Z	L1	L	d	Uç Insert	Vida Screw	Anahtar Torx Key
PRMT / VNDRT LNGX 1205										
EM90 D25W25 L150 Z02 LNGX 1205..	✓	x	25	2	70	150	25	Uç Insert	Vida Screw	Anahtar Torx Key
EM90 D32W32 L150 Z03 LNGX 1205..	✓	x	32	3	70	150	32	LNGX 1205..	M3,5X10	T15

► SP..09T308 HIGH END MILLS



Kesici Uç Uyumluluğu Insert Suitability	Stok Stock	Inter Cooland	D	Z	L1	L	d	Uç Insert	Vida Screw	Pabuç Clamp	Vida Screw	Anahtar Torx Key
PLBT												
EMR D20W20 L150 Z02 SP..09T308	x	x	20	2	60	150	20	Uç Insert	Vida Screw	Pabuç Clamp	Vida Screw	Anahtar Torx Key
EMR D25W25 L150 Z03 SP..09T308	x	x	25	3	70	150	25	SP..09T308	M3X8	CK14	M3X10	T10

► WNMX 09T3 HIGH END MILLS



Kesici Uç Uyumluluğu Insert Suitability	Stok Stock
WNMX 09T3 KRLY	
EMR D25W25 L150 Z02 WNMX 09T3	✓
EMR D32W32 L150 Z03 WNMX 09T3	✓

Inter Cooland	D	Z	L1	L	d
✓	25	2	70	150	25
✓	32	3	70	150	32

Uç Insert	Vida Screw	Anahtar Torx Key
WNMX 09T3	M3X8	T10

► XD..11 END MILLS

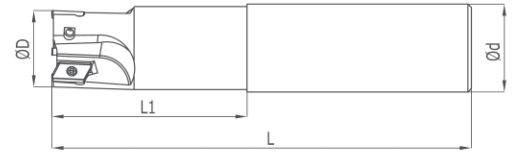

Kesici Uç Uyumluluğu Insert Suitability	Stok Stock
CRTZT	
EM90 D16 W16 L150 Z02 XD..11..	X
EM90 D20 W20 L150 Z03 XD..11..	X
EM90 D25 W25 L150 Z03 XD..11..	X

Inter Cooland	D	Z	L1	L	d
X	16	2	50	150	16
X	20	3	50	150	20
X	25	3	50	150	25

Uç Insert	Vida Screw	Anahtar Torx Key
XD..11..	M2.5X6	T08

► ZDCW 09T3

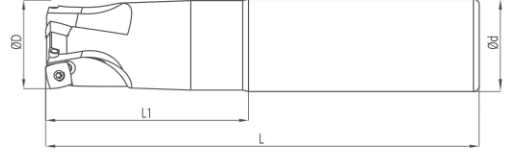

Kesici Uç Uyumluluğu Insert Suitability	Stok Stock	Inter Cooland	D	Z	L1	L	d	Uç Insert	Vida Screw	Pabuç Clamp	Vida Screw	Anahtar Torx Key
PRMT												
EMRC D20W20 L150 Z02 ZDCW 09T3..	✓	✓	20	2	60	150	20	ZDCW 09T3..	M3X8	CK14	M3,5X10	T15
EMRC D25W25 L150 Z02 ZDCW 09T3..	✓	✓	25	2	70	150	25					
EMRC D32W32 L150 Z03 ZDCW 09T3..	✓	✓	32	3	70	150	32					

► WOEJ 0804



Kesici Uç Uyumluluğu Insert Suitability	Stok Stock	Inter Cooland	D	Z	L1	L	d	Uç Insert	Vida Screw	Anahtar Torx Key
WOEJ 0804 WDA										
EMR D25W25 L150 Z02 WOEJ 0804	x	✓	25	2	60	150	25	WOEJ 0804	M3X8	T10
EMR D25W25 L200 Z02 WOEJ 0804	x	✓	25	2	80	200	25			
EMR D32W32 L150 Z03 WOEJ 0804	x	✓	32	3	60	150	32			
EMR D32W32 L200 Z03 WOEJ 0804	x	✓	32	3	80	200	32			

► ADMT 1204 WLTR

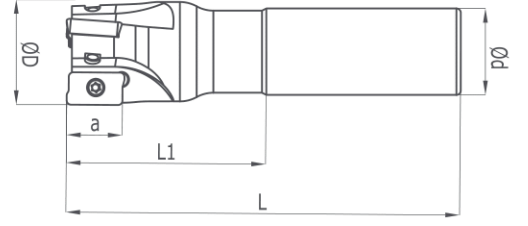

Kesici Uç Uyumluluğu Insert Suitability	Stok Stock	Inter Cooland	D	Z	L1	L	d
ADMT 1204. WLTR							
EM90 D20 W20 L120 Z02 ADMT 1204..	✓	X	20	2	45	120	20
EM90 D20 W20 L150 Z02 ADMT 1204..	✓	X	20	2	45	150	20
EM90 D25 W25 L120 Z03 ADMT 1204..	✓	X	25	3	45	120	25
EM90 D25 W25 L150 Z03 ADMT 1204..	✓	X	25	3	45	150	25
EM90 D30 W25 L120 Z03 ADMT 1204..	✓	X	30	3	40	120	25
EM90 D30 W25 L150 Z03 ADMT 1204..	✓	X	30	3	40	150	25
EM90 D32 W32 L150 Z04 ADMT 1204..	✓	X	32	4	60	150	32
EM90 D40 W32 L120 Z04 ADMT 1204..	✓	X	40	4	42	120	32
EM90 D40 W32 L150 Z04 ADMT 1204..	✓	X	40	4	42	150	32

Uç Insert	Vida Screw	Anahtar Torx Key
ADMT 1204..	M3X9	T10

► ADMT 10T3 WLTR

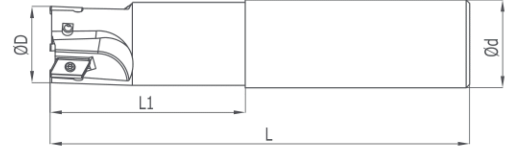

Kesici Uç Uyumluluğu Insert Suitability	Stok Stock	Inter Cooland	D	Z	L1	L	d
ADMT 10T3.. WLTR							
EM90 D16 W16 L90 Z02 ADMT 10T3..	X	X	16	2	30	90	16
EM90 D20 W20 L120 Z03 ADMT 10T3..	X	X	20	3	35	120	20
EM90 D25 W25 L120 Z03 ADMT 10T3..	X	X	25	3	45	120	25

Uç Insert	Vida Screw	Anahtar Torx Key
ADMT 10T3..	M2.5X6	T08

► ANKX 1205 ISCR

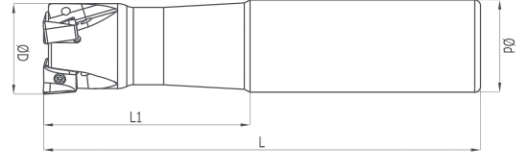

Kesici Uç Uyumluluğu Insert Suitability	Stok Stock	Inter Cooland	D	Z	L1	L	d	Uç Insert	Vida Screw	Anahtar Torx Key
ISCR ANKX 1205..										
EM90 D30 W25 L120 Z02 ANKX 1205..	✓	✓	30	2	35	120	25	ANKX 1205..	M4X11	T15
EM90 D30 W25 L150 Z02 ANKX 1205..	✓	✓	30	2	35	150	25			
EM90 D30 W25 L120 Z03 ANKX 1205..	✓	✓	30	3	35	120	25			
EM90 D35 W32 L110 Z03 ANKX 1205..	✓	✓	35	3	32	110	32			
EM90 D35 W32 L120 Z03 ANKX 1205..	✓	✓	35	3	32	120	32			
EM90 D35 W32 L150 Z03 ANKX 1205..	✓	✓	35	3	32	150	32			

► AP.0903 WLTR

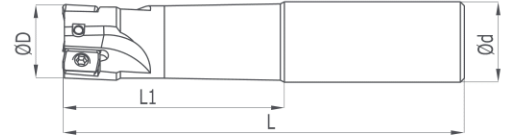

Kesici Uç Uyumluluğu Insert Suitability	Stok Stock	Inter Cooland	D	Z	L1	L	d	Uç Insert	Vida Screw	Anahtar Torx Key
AP..0903 WLTR										
EM90 D16 W16 L100 Z02 AP..0903..	✓	X	16	2	30	100	16	AP..0903..	M2.5X8	T08
EM90 D16 W16 L130 Z02 AP..0903..	✓	X	16	2	30	130	16			
EM90 D16 W16 L150 Z02 AP..0903..	✓	X	16	2	40	150	16			
EM90 D16 W16 L200 Z02 AP..0903..	✓	X	16	2	50	200	16			
EM90 D20 W20 L120 Z03 AP..0903..	✓	X	20	3	30	120	20			
EM90 D20 W20 L150 Z03 AP..0903..	✓	X	20	3	40	150	20			
EM90 D20 W20 L200 Z03 AP..0903..	✓	X	20	3	50	200	20			

► APCT 1135 KLP



Kesici Uç Uyumluluğu Insert Suitability	Stok Stock	Inter Coolant	D	Z	L1	L	d	Uç Insert	Vida Screw	Anahtar Torx Key
KLP APCT 1135										
EM90 D12 W12 L120 Z01 APCT 1135..	✓	✓	12	1	30	120	12	APCT 1135..	M2.5X6	T08
EM90 D16 W14 L150 Z02 APCT 1135..	✓	✓	16	2	30	150	14			
EM90 D16 W16 L100 Z02 APCT 1135..	✓	✓	16	2	30	100	16			
EM90 D16 W16 L120 Z02 APCT 1135..	✓	✓	16	2	30	120	16	APCT 1135..	M2.5X7	
EM90 D16 W16 L150 Z02 APCT 1135..	✓	✓	16	2	40	150	16			
EM90 D18 W16 L150 Z02 APCT 1135..	✓	✓	18	2	40	150	16			
EM90 D20 W20 L100 Z02 APCT 1135..	✓	✓	20	2	30	100	20	APCT 1135..	M2.5X8	
EM90 D20 W20 L120 Z02 APCT 1135..	✓	✓	20	2	30	120	20			
EM90 D20 W20 L150 Z02 APCT 1135..	✓	✓	20	2	40	150	20			
EM90 D20 W20 L150 Z03 APCT 1135..	✓	✓	20	3	40	150	20			
EM90 D20 W20 L200 Z03 APCT 1135..	✓	✓	20	3	40	200	20			
EM90 D20 W20 L250 Z03 APCT 1135..	✓	✓	20	3	40	250	20			
EM90 D20 W20 L350 Z03 APCT 1135..	✓	✓	20	3	40	350	20			
EM90 D22 W20 L150 Z03 APCT 1135..	✓	✓	22	3	40	150	20			
EM90 D25 W24 L150 Z03 APCT 1135..	✓	✓	25	3	30	150	24			
EM90 D25 W25 L100 Z03 APCT 1135..	✓	✓	25	3	30	100	25			
EM90 D25 W25 L120 Z03 APCT 1135..	✓	✓	25	3	30	120	25			
EM90 D25 W25 L150 Z03 APCT 1135..	✓	✓	25	3	40	150	25			
EM90 D26 W25 L150 Z03 APCT 1135..	✓	✓	26	3	40	150	25			
EM90 D27 W25 L150 Z03 APCT 1135..	✓	✓	27	3	40	150	25			
EM90 D32 W32 L120 Z04 APCT 1135..	✓	✓	32	4	30	120	32			
EM90 D32 W32 L150 Z04 APCT 1135..	✓	✓	32	4	40	150	32			
EM90 D35 W32 L150 Z04 APCT 1135..	✓	✓	35	4	40	150	32			
EM90 D35 W32 L250 Z04 APCT 1135..	✓	✓	35	4	40	250	32			



► APXT 1003 KLP

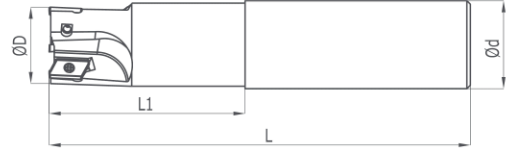

Kesici Uç Uyumluluğu Insert Suitability	Stok Stock	Inter Cooland	D	Z	L1	L	d	Uç Insert	Vida Screw	Anahtar Torx Key
APXT 1003.. KLP										
EM90 D16 W16 L100 Z02 APXT 1003..	✓	X	16	2	30	100	16	APXT 1003..	M2.5X6	T08
EM90 D16 W16 L120 Z02 APXT 1003..	✓	X	16	2	30	120	16			
EM90 D16 W16 L150 Z02 APXT 1003..	✓	X	16	2	40	150	16			
EM90 D17 W16 L150 Z02 APXT 1003..	✓	X	17	2	40	150	16			
EM90 D17 W16 L200 Z02 APXT 1003..	✓	X	17	2	40	200	16			
EM90 D17 W16 L250 Z02 APXT 1003..	✓	X	17	2	40	250	16			
EM90 D18 W16 L150 Z02 APXT 1003..	✓	X	18	2	40	150	16			
EM90 D18 W16 L200 Z02 APXT 1003..	✓	X	18	2	40	200	16			
EM90 D20 W20 L100 Z03 APXT 1003..	✓	X	20	3	30	100	20	APXT 1003..	M2.5X7	
EM90 D20 W20 L120 Z03 APXT 1003..	✓	X	20	3	30	120	20			
EM90 D20 W20 L150 Z03 APXT 1003..	✓	X	20	3	40	150	20			
EM90 D21 W20 L150 Z03 APXT 1003..	✓	X	21	3	40	150	20			
EM90 D21 W20 L200 Z03 APXT 1003..	✓	X	21	3	40	200	20	APXT 1003..	M2.5X8	
EM90 D21 W20 L250 Z03 APXT 1003..	✓	X	21	3	40	250	20			
EM90 D22 W20 L150 Z03 APXT 1003..	✓	X	22	3	40	150	20			
EM90 D25 W25 L100 Z03 APXT 1003..	✓	X	25	3	30	100	25			
EM90 D25 W25 L120 Z03 APXT 1003..	✓	X	25	3	30	120	25			
EM90 D25 W25 L150 Z03 APXT 1003..	✓	X	25	3	40	150	25			
EM90 D25 W25 L200 Z03 APXT 1003..	✓	X	25	3	40	200	25			
EM90 D25 W25 L250 Z03 APXT 1003..	✓	X	25	3	40	250	25			
EM90 D26 W25 L150 Z04 APXT 1003..	✓	X	26	4	40	250	25			
EM90 D27 W25 L150 Z03 APXT 1003..	✓	X	27	3	40	150	25			
EM90 D35 W32 L150 Z04 APXT 1003..	✓	X	35	4	40	150	32			
EM90 D40 W32 L150 Z05 APXT 1003..	✓	X	40	5	40	150	32			

► BDMT 1103 WDA

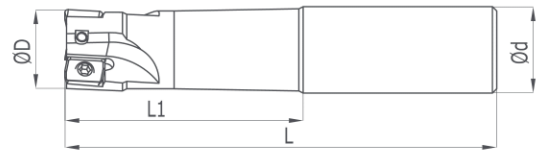

Kesici Uç Uyumluluğu Insert Suitability	Stok Stock	Inter Cooland	D	Z	L1	L	d	Uç Insert	Vida Screw	Anahtar Torx Key
BDMT 1103.. WDA										
EM90 D16 W16 L120 Z02 BDMT 1103..	✓	X	16	2	30	120	16	BDMT 1103..	M2.5X6	T08
EM90 D16 W16 L150 Z02 BDMT 1103..	✓	X	16	2	40	150	16		M2.5X7	
EM90 D20 W20 L120 Z03 BDMT 1103..	✓	X	20	3	30	120	20		M2.5X8	
EM90 D20 W20 L150 Z03 BDMT 1103..	✓	X	20	3	40	150	20			
EM90 D25 W25 L120 Z03 BDMT 1103..	✓	X	25	3	30	120	25			
EM90 D25 W25 L150 Z03 BDMT 1103..	✓	X	25	3	40	150	25			

► KÜRE UÇLU WLTR



Kesici Uç Uyumluluğu Insert Suitability	Stok Stock	Inter Cooland	D	d	L1	L	Uç Insert	Vida Screw	Anahtar Torx Key
P3204 WLTR									
BBMR D08W10 L110 P3204-D08	✓	X	8	10	25	110	P3204-D08	M3x0.35x7	T08
BBMR D10W12 L130 P3204-D10	✓	X	10	12	30	130	P3204-D10	M4x0.5x9	T15
BBMR D12W12 L130 P3204-D12	✓	X	12	12	32	130	P3204-D12	M5x0.5x10	T20
BBMR D16W16 L140 P3204-D16	✓	X	16	16	36	140	P3204-D16	M5x0.5x12	T20
BBMR D20W20 L160 P3204-D20	✓	X	20	20	45	160	P3204-D20	M5x0.5x17	T20
BBMR D25W25 L160 P3204-D25	✓	X	25	25	45	160	P3204-D25	M6x0.75x20	T20
BBMR D30W32 L175 P3204-D30	✓	X	30	32	60	175	P3204-D30	M8x1x23	T30
BBMR D32W32 L175 P3204-D32	✓	X	32	32	60	175	P3204-D32	M8x1x25	T30

► ZPMT 1003 DJET

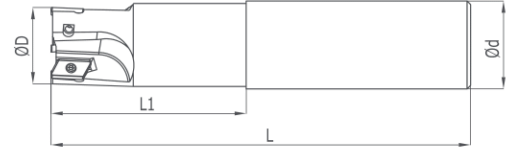

Kesici Uç Uyumluluğu Insert Suitability	Stok Stock	Inter Cooland	D	Z	L1	L	d	Uç Insert	Vida Screw	Anahtar Torx Key
ZPMT 1003.. DJET										
EM90 D16 W16 L160 Z02 ZPMT 1003..	✓	X	16	2	40	160	16	ZPMT 1003..	M2.5X8	T08
EM90 D20 W20 L160 Z03 ZPMT 1003..	✓	X	20	3	50	160	20			
EM90 D20 W20 L180 Z03 ZPMT 1003..	✓	X	20	3	50	180	20			
EM90 D25 W25 L160 Z04 ZPMT 1003..	✓	X	25	4	60	160	25			
EM90 D25 W25 L200 Z04 ZPMT 1003..	✓	X	25	4	60	200	25			
EM90 D32 W32 L200 Z04 ZPMT 1003..	✓	X	32	4	70	200	32			
EM90 D32 W32 L200 Z05 ZPMT 1003..	✓	X	32	5	70	200	32			

► AXMT 060204 SMTM

**New!**

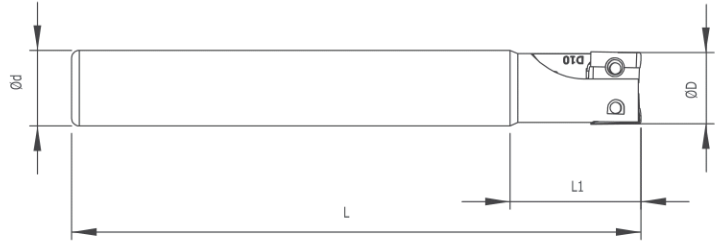

Kesici Uç Uyumluluğu Insert Suitability	Stok Stock
AXMT 060204 SMTM	
EM90 D10 W10 L75 Z02 AXMT 060204	✓
EM90 D12 W12 L90 Z03 AXMT 060204	✓
EM90 D14 W16 L100 Z03 AXMT 060204	✓

Inter Cooland	D	Z	L1	L	d	Uç Insert	Vida Screw	Anahtar Torx Key
X	10	2	17	75	10	AXMT 060204	M1.8	T06
X	12	3	20	90	12			
X	14	3	25	100	16			

► BDMT 11T308 KYCR

**New!**

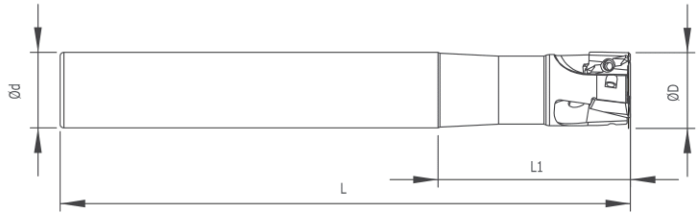

Kesici Uç Uyumluluğu Insert Suitability	Stok Stock
KYCR	
EM90 D14 W14 L130 Z01 BDMT 11T308	✓
EM90 D16 W16 L150 Z02 BDMT 11T308	✓
EM90 D16 W16 L180 Z02 BDMT 11T308	✓
EM90 D17 W16 L200 Z02 BDMT 11T308	✓
EM90 D20 W20 L110 Z03 BDMT 11T308	✓
EM90 D20 W20 L150 Z03 BDMT 11T308	✓
EM90 D20 W20 L200 Z03 BDMT 11T308	✓
EM90 D21 W20 L180 Z03 BDMT 11T308	✓
EM90 D25 W25 L160 Z03 BDMT 11T308	✓
EM90 D25 W25 L200 Z03 BDMT 11T308	✓
EM90 D26 W25 L120 Z03 BDMT 11T308	✓
EM90 D26 W25 L200 Z03 BDMT 11T308	✓
EM90 D33 W32 L200 Z04 BDMT 11T308	✓
EM90 D33 W32 L260 Z04 BDMT 11T308	✓

Inter Cooland	D	Z	L1	L	d	Uç Insert	Vida Screw	Anahtar Torx Key
✓	14	1	21	130	14	BDMT 11T3	M2.5X6	T08
✓	16	2	45	150	16			
✓	16	2	50	180	16			
✓	17	2	35	200	16			
✓	20	3	30	110	20			
✓	20	3	50	150	20			
✓	20	3	60	200	20			
✓	21	3	35	180	20			
✓	25	3	50	160	25			
✓	25	3	60	200	25			
✓	26	3	35	120	25			
✓	26	3	35	200	25			
✓	33	4	41	200	32			
✓	33	4	41	260	32			

► BDMT 1704 KYCR

New!

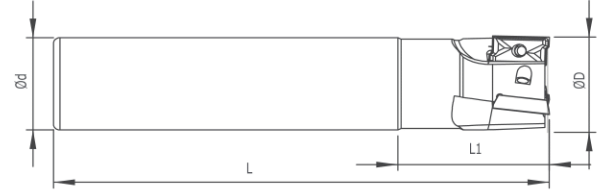

Kesici Uç Uyumluluğu Insert Suitability	Stok Stock	Inter Cooland	D	d	L1	L	Uç Insert	Vida Screw	Anahtar Torx Key
BDMT 1704 KYCR									
EM90 D25 W25 L160 Z02 BDMT 1704	✓	✓	25	25	32	160	BDMT 1704	M4X8	T15
EM90 D25 W25 L210 Z02 BDMT 1704	✓	✓	25	25	32	210			
EM90 D32 W32 L200 Z03 BDMT 1704	✓	✓	32	32	32	200			
EM90 D32 W32 L250 Z03 BDMT 1704	✓	✓	32	32	65	250			
EM90 D33 W32 L300 Z03 BDMT 1704	✓	✓	33	32	45	300			

► LOMU 150508 KYCR

New!



Kesici Uç Uyumluluğu Insert Suitability	Stok Stock	Inter Cooland	D	Z	L1	L	d	Uç Insert	Vida Screw	Anahtar Torx Key
LOMU 150508 KYCR										
EM90 D28 W25 L130 Z02 LOMU 150508	✓	✓	28	2	36	130	25	LOMU 150508	M4X8	T15
EM90 D30 W25 L130 Z02 LOMU 150508	✓	✓	30	2	36	130	25			
EM90 D32 W32 L130 Z02 LOMU 150508	✓	✓	32	2	36	130	32			
EM90 D35 W32 L130 Z03 LOMU 150508	✓	✓	35	3	36	130	32			
EM90 D35 W32 L180 Z03 LOMU 150508	✓	✓	35	3	36	180	32			
EM90 D39 W32 L130 Z04 LOMU 150508	✓	✓	39	4	36	130	32			

# TARAMA KAFALARI

## FACE MILLING

### ► SE..

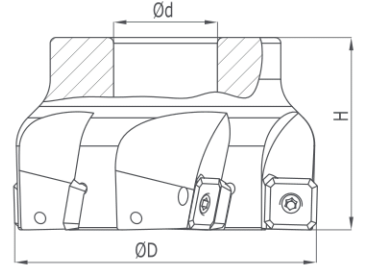

Kesici Uç Uyumluluğu Insert Suitability	Stok Stock	Inter Cooland	D	Z	H	d	Uç Insert	Vida Screw	Anahtar Torx Key
ZCC SNDVK ISO									
EM90 50X4 022 SEET 1203	✓	✓	50	4	40	22	SEET 1203	M3,5X11	T15
EM90 63X5 022 SEET 1203	✓	✓	63	5	40	22			
EM90 80X6 027 SEET 1203	✓	✓	80	6	50	27			
EM90 100X7 032 SEET 1203	✓	✓	100	7	50	32			
EM90 125X8 040 SEET 1203	✓	✓	125	8	62	40			

### ► RDKW

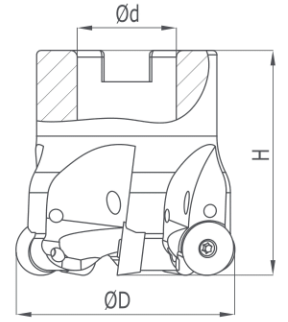

Kesici Uç Uyumluluğu Insert Suitability	Stok Stock	Inter Cooland	D	Z	H	d	Uç Insert	Vida Screw	Pabuç Clamp	Vida Screw	Anahtar Torx Key	Uç Tipi Insert Type
ISO												
EMRC 40X4 016 RD..1003	✓	✓	40	4	40	16	RD..1003..	M3,5X10	CK14	M3,5X8	T15	ISO RD..1003
EMRC 50X5 022 RD..1003	✓	✓	50	5	46	22						
EMRC 63X6 022 RD..1003	✓	✓	63	6	50	22						
EMRC 80X7 027 RD..1003	✓	✓	80	7	52	27						
EMRC 100X8 032 RD..1003	✓	✓	100	8	52	32						
EMRC 40X4 016 RD..1204	✓	✓	40	4	40	16	RD..1204..	M3,5X10	CK14	M3,5X8	T15	ISO RD..1204
EMRC 50X5 022 RD..1204	✓	✓	50	5	46	22						
EMRC 63X6 022 RD..1204	✓	✓	63	6	50	22						
EMRC 80X7 027 RD..1204	✓	✓	80	7	52	27						
EMRC 100X8 032 RD..1204	✓	✓	100	8	52	32						
EMRC 40X4 016 RD..12T3	✓	✓	40	4	40	16	RD..12T3..	M3,5X10	CK14	M3,5X8	T15	ISO RD..12T3
EMRC 50X5 022 RD..12T3	✓	✓	50	5	46	22						
EMRC 52X5 022 RD..12T3	✓	✓	52	5	46	22						
EMRC 63X6 022 RD..12T3	✓	✓	63	6	50	22						
EMRC 80X7 027 RD..12T3	✓	✓	80	7	52	27						
EMRC 100X8 032 RD..12T3	✓	✓	100	8	52	32	RD..1604..	M5X12	TP11	M4X11	T20	ISO RD..1604
EMRC 52X4 022 RD..1604	✓	✓	52	4	50	22						
EMRC 63X4 022 RD..1604	✓	✓	63	4	50	22						
EMRC 80X5 027 RD..1604	✓	✓	80	5	52	27						
EMRC 100X6 032 RD..1604	✓	✓	100	6	52	32						
EMRC 125X7 040 RD..1604	✓	X	125	7	62	40	RD..2005..	M5X12	TP11	M4X11	T20	RD..2005
EMRC 160X8 040 RD..1604	✓	X	160	8	62	40						
EMRC 160X10 040 RD..1604	✓	X	160	10	62	40						
EMRC 200X12 040 RD..1604	✓	X	200	12	62	40						
EMRC 125X6 040 RD..2005	✓	X	125	6	62	40						

► ANKX..

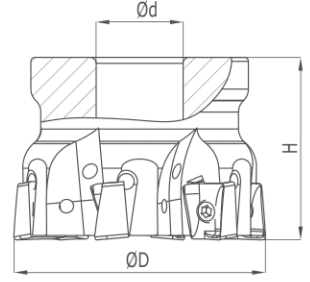

Kesici Uç Uyumluluğu Insert Suitability	Stok Stock	Inter Cooland	D	Z	H	d	Uç Insert	Vida Screw	Anahtar Allen Key
ISCR ANKX 1205..									
EM90 50X5 022 ANKX 1205..	✓	✓	50	5	40	22	ANKX 1205..	M4X11	T15
EM90 63X6 022 ANKX 1205..	✓	✓	63	6	45	22			
EM90 80X7 027 ANKX 1205..	✓	✓	80	7	52	27			
EM90 100X8 032 ANKX 1205..	✓	✓	100	8	52	32			

► LNGX 1307

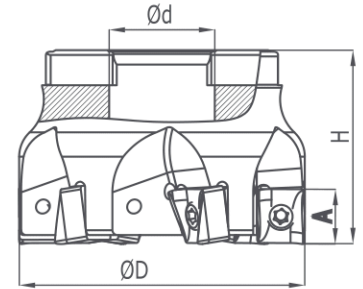

Kesici Uç Uyumluluğu Insert Suitability	Stok Stock	Inter Cooland	D	Z	H	d	Uç Insert	Vida Screw	Anahtar Torx Key
LNGX 1307 WLTR									
EM90 50X4 022 LNGX 1307..	✓	✓	50	4	40	22	LNGX 1307..	M4X11	T15
EM90 63X5 022 LNGX 1307..	✓	✓	63	5	45	22			
EM90 80X7 027 LNGX 1307..	✓	✓	80	7	52	27			
EM90 100X8 032 LNGX 1307..	✓	✓	100	8	52	32			
EM90 125X10 040 LNGX 1307..	X	X	125	10	62	40			
EM90 160X12 040 LNGX 1307..	X	X	160	12	62	40			

► LNMX..

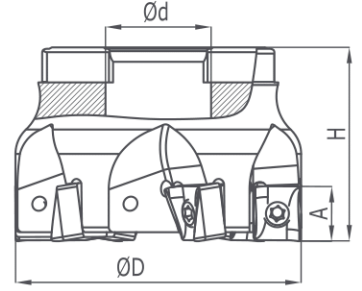

Kesici Uç Uyumluluğu Insert Suitability	Stok Stock	Inter Cooland	D	Z	H	d	Uç Insert	Vida Screw	Anahtar Torx Key
KRLY LNMX 1006 LNMX 1510									
EM90 40X4 016 LNMX 1006	✓	✓	40	4	40	16	LNMX 1006..	M3X10	T10
EM90 40X5 016 LNMX 1006	✓	✓	40	5	40	16			
EM90 50X6 022 LNMX 1006	✓	✓	50	6	40	22	LNMX 1510..	M4X11	T15
EM90 50X4 022 LNMX 1510	✓	✓	50	4	40	22			
EM90 63X6 022 LNMX 1510	✓	✓	63	6	40	22			
EM90 80X7 027 LNMX 1510	✓	✓	80	7	52	27			
EM90 100X8 032 LNMX 1510	✓	✓	100	8	52	32			
EM90 125X10 040 LNMX 1510	✓	✗	125	10	62	40			
EM90 160X12 040 LNMX 1510	✓	✗	160	12	62	40			



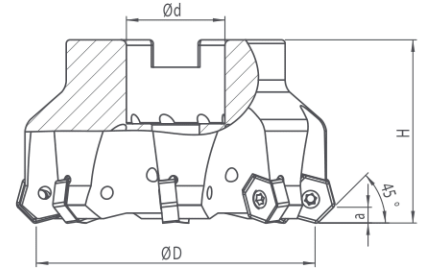



► HN..06

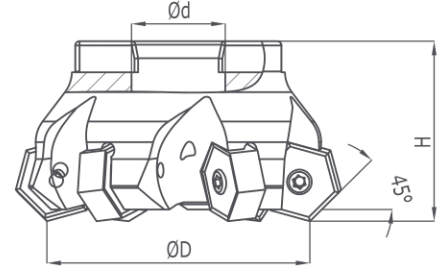

Kesici Uç Uyumluluğu Insert Suitability	Stok Stock	Inter Cooland	D	Z	H	d	Uç Insert	Vida Screw	Anahtar Torx Key
KNMTL HN..0604									
KSHR 50X4 022 HN.. 0604	✓	✓	50	4	40	22	HN.. 0604	M4X12	T15
KSHR 63X6 022 HN.. 0604	✓	✓	63	6	40	22			
KSHR 80X6 027 HN.. 0604	✓	✓	80	6	50	27			
KSHR 100X8 032 HN.. 0604	✓	✓	100	8	50	32			
KSHR 125X10 040 HN.. 0604	✓	✗	125	10	62	40			







► HN..09

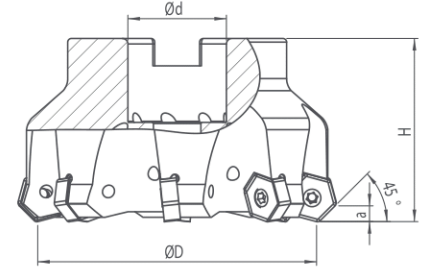

Kesici Uç Uyumluluğu Insert Suitability	Stok Stock	Inter Cooland	D	Z	H	d			
							Uç Insert	Vida Screw	Anahtar Torx Key
PRMT HN..0906									
EM45 50X4 022 HN..0906	✓	✓	50	4	40	22			
EM45 63X4 022 HN..0906	✓	✓	63	4	40	22			
EM45 80X6 027 HN..0906	✓	✓	80	6	50	27			
EM45 100X8 032 HN..0906	✓	✓	100	8	50	32			
EM45 125X10 040 HN..0906	✓	X	125	10	62	40			
EM45 160X12 040 HN..0906	✓	X	160	12	62	40			
EM45 200X10 060 HN..0906	✓	X	200	10	62	60			
EM45 250X12 060 HN..0906	✓	X	250	12	62	60			
EM45 300X14 060 HN..0906	✓	X	300	14	62	60			

► HNPJ 0704



Kesici Uç Uyumluluğu Insert Suitability	Stok Stock	Inter Cooland	D	Z	H	d			
							Uç Insert	Vida Screw	Anahtar Torx Key
WDA HN..0704									
EM45 50X4 022 HN.. 0704	✓	✓	50	4	40	22			
EM45 63X5 022 HN.. 0704	✓	✓	63	5	40	22			
EM45 63X6 022 HN.. 0704	✓	✓	63	6	40	22			
EM45 80X6 027 HN.. 0704	✓	✓	80	6	50	27			
EM45 80X8 027 HN.. 0704	✓	✓	80	8	50	27			
EM45 100X7 032 HN.. 0704	✓	✓	100	7	50	32			
EM45 125X8 040 HN.. 0704	✓	X	125	8	63	40			
EM45 160X10 040 HN.. 0704	✓	X	160	10	63	40			



► ONHU..

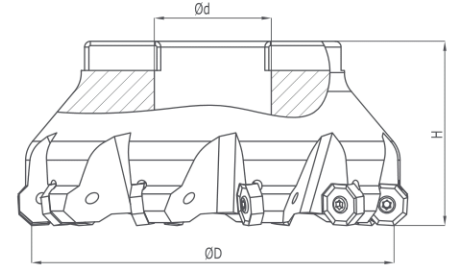

Kesici Uç Uyumluluğu Insert Suitability	Stok Stock	Inter Cooland	D	Z	H	d	Uç Insert	Vida Screw	Anahtar Torx Key
ZCC2							ONHU 0806	M4X12	T15
EM45 63X5 022 ONHU 0806	✓	✓	63	5	40	22			
EM45 80X6 027 ONHU 0806	✓	✓	80	6	50	27			
EM45 100X7 032 ONHU 0806	✓	✓	100	7	50	32			
EM45 125X8 040 ONHU 0806	✓	x	125	8	62	40			
EM45 160X10 040 ONHU 0806	✓	x	160	10	62	40			

► SDMT HIGH FEED MILLING TOOLS

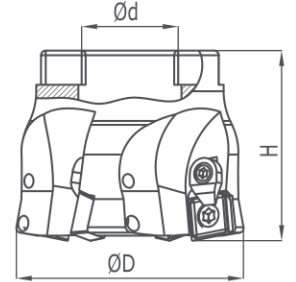

Kesici Uç Uyumluluğu Insert Suitability	Stok Stock	Inter Cooland	D	Z	H	d	Uç Insert	Vida Screw	Pabuç Clamp	Vida Screw	Anahtar Torx Key
ZCC							SDMT 09T3..	M3,5X11	CK14	M3,5X11	T15
BMR 40X4 016 SDMT 09T3..	✓	✓	40	4	40	16					
BMR 50X4 022 SDMT 09T3..	✓	✓	50	4	40	22					
BMR 50X5 022 SDMT 09T3..	✓	✓	50	5	40	22					
BMR 52X6 022 SDMT 09T3..	✓	✓	52	6	40	22					
BMR 63X5 022 SDMT 09T3..	✓	✓	63	5	40	22					
BMR 63X6 022 SDMT 09T3..	✓	✓	63	6	40	22					

► OFMT 0706

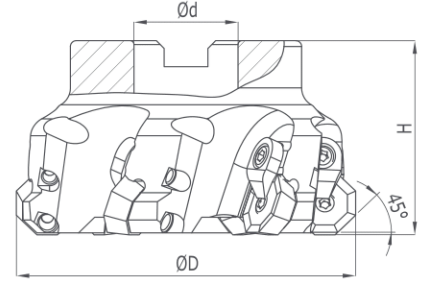

Kesici Uç Uyumluluğu Insert Suitability	Stok Stock	Inter Cooland	D	Z	H	d	Uç Insert	Vida Screw	Pabuç Clamp	Vida Screw	Anahtar Torx Key
OFMT 0706.. ISO											
EM45 63X5 022 OFMT 0706..	✓	X	63	5	43	22	OFMT 0706..	M5X12	C110105	M4X12	T20
EM45 80X6 027 OFMT 0706..	✓	X	80	6	50	27					
EM45 100X7 032 OFMT 0706..	✓	X	100	7	50	32					
EM45 125X8 040 OFMT 0706..	✓	X	125	8	62	40					
EM45 160X12 040 OFMT 0706..	✓	X	160	12	62	40					

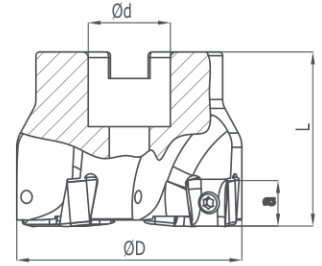

► LNGU 16



Kesici Uç Uyumluluğu Insert Suitability	Stok Stock	Inter Cooland	D	Z	H	d	Uç Insert	Vida Screw	Anahtar Torx Key
LNGU 1607 PRMT									
EM90 63X4 022 LNGU 1607..	X	✓	63	4	45	22	LNGU 1607..	M5X12	T20
EM90 80X4 027 LNGU 1607..	X	✓	80	4	50	27			
EM90 100X5 032 LNGU 1607..	X	✓	100	5	50	32			

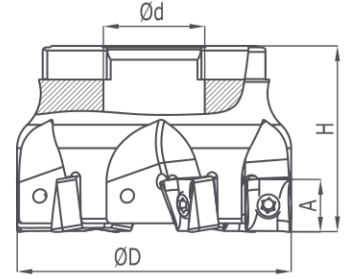



► LNGX 1205

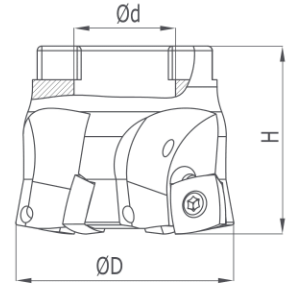

Kesici Uç Uyumluluğu Insert Suitability	Stok Stock	Inter Cooland	D	Z	H	d			
LNGX 1205 PRMT / VNDRT							Uç Insert	Vida Screw	Anahtar Torx Key
EM90 40X4 016 LNGX 1205..	✓	✓	40	4	40	16	LNGX 1205..	M3,5X11	T15
EM90 50X5 022 LNGX 1205..	✓	✓	50	5	40	22			
EM90 63X6 022 LNGX 1205..	✓	✓	63	6	40	22			
EM90 80X5 032 LNGX 1205..	✓	✓	80	5	40	32			
EM90 100X6 032 LNGX 1205..	✓	✓	100	6	40	32			



► ZDCW - ZDEW HIGH FEED MILLING TOOLS



Kesici Uç Uyumluluğu Insert Suitability	Stok Stock	Inter Cooland	D	Z	H	d					
PRMT							Uç Insert	Vida Screw	Pabuç Clamp	Vida Screw	Anahtar Torx Key
BMR 40X4 016 ZDCW 09T304	✓	✓	40	4	40	16	ZDCW 09T304	M4X10	CK14	M4X10	T15
BMR 50X4 022 ZDEW 120408	✓	✓	50	4	40	22	ZDEW 120408				
BMR 63X5 022 ZDEW 120408	✓	✓	63	5	40	22					

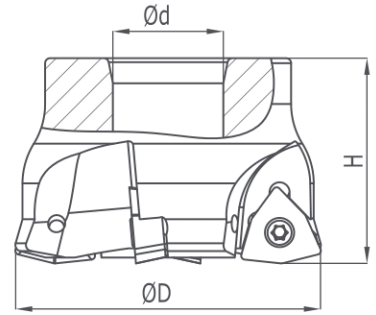

► **WNMX HIGH FEED MILLING TOOLS**

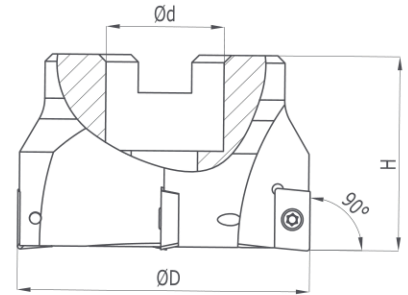
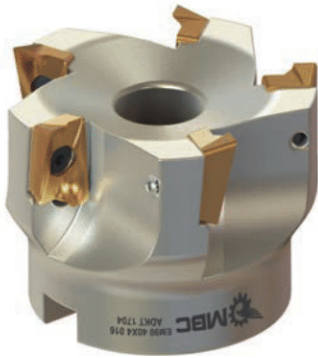

Kesici Uç Uyumluluğu Insert Suitability		Stok Stock								
KRLY			Inter Cooland	D	Z	H	d	Uç Insert	Vida Screw	Anahtar Torx Key
BMR 40X3 016 WNMX 09T316	✓	✓	✓	40	3	40	16	WNMX 09T316	M3X10	T10
BMR 50X4 022 WNMX 09T316	✓	✓	✓	50	4	40	22			
BMR 52X4 022 WNMX 09T316	✓	✓	✓	52	4	40	22			
BMR 52X5 022 WNMX 09T316	✓	✓	✓	52	5	40	22			
BMR 52X6 022 WNMX 09T316	✓	✓	✓	52	6	40	22			
BMR 63X5 027 WNMX 09T316	✓	✓	✓	63	5	50	27			
BMR 66X6 027 WNMX 09T316	✓	✓	✓	66	6	50	27	WNMX 130520	M4X10	T15
BMR 50X3 022 WNMX 130520	✓	✓	✓	50	3	40	22			
BMR 63X4 022 WNMX 130520	✓	✓	✓	63	4	40	22			
BMR 80X5 027 WNMX 130520	✓	✓	✓	80	5	50	27			

► **ADKT 1704 SNDVK**

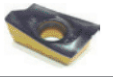

Kesici Uç Uyumluluğu Insert Suitability		Stok Stock								
ADKT 1704 R390 SNDVK			Inter Cooland	D	Z	H	d	Uç Insert	Vida Screw	Anahtar Allen Key
EM90 40X4 016 ADKT 1704	x	✓	✓	40	4	40	16	ADKT 1704	M3.5X11	T15
EM90 50X4 022 ADKT 1704	x	✓	✓	50	4	45	22			
EM90 63X5 022 ADKT 1704	x	✓	✓	63	5	45	22			
EM90 80X6 027 ADKT 1704	x	✓	✓	80	6	52	27			

### ► HD-12

**New!**

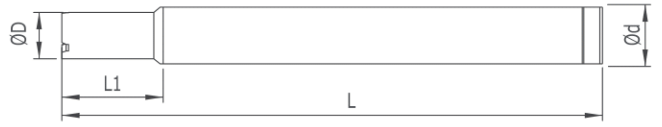



Kesici Uç Uyumluluğu Insert Suitability	Stok Stock									
KLP		Inter Cooland	D	d	L1	L		Uç Insert	Vida Screw	Anahtar Torx Key
HD12-7R	✓	✓	7	12	18	100		HD-1207 R	M3	T10
HD12-8R	✓	✓	8	12	18	100		HD-1208 R	M3.5	T15
HD12-9R	x	✓	9	12	18	100		HD-1209 R		
HD12-11R	✓	✓	11	12	18	100		HD-1211 R	M4.5	T20
HD12-11L	✓	✓	11	12	18	100		HD-1211 L		

### ► BLM..0603-TT

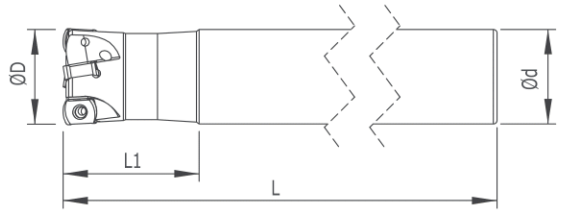
**New!**



Kesici Uç Uyumluluğu Insert Suitability	Stok Stock										
BLM..0603 TT		Inter Cooland	D	Z	L1	L	d		Uç Insert	Vida Screw	Anahtar Torx Key
BMR D16 W16 L150 Z02	✓	x	16	2	35	150	16		BLM..0603	M2.5X8	T08
BMR D17 W16 L150 Z02	✓	x	17	2	35	150	16				
BMR D21 W20 L200 Z03	✓	x	21	3	35	200	20				
BMR D26 W25 L200 Z04	✓	x	26	4	35	200	25				
BMR D21 W20 L150 Z03	✓	x	21	3	35	150	20				
BMR D26 W25 L150 Z04	✓	x	26	4	35	150	25				
BMR D17 W16 L200 Z02	✓	x	17	2	35	200	16				

► 3PKT 1004 -TT

**New!**



Kesici Uç Uyumluluğu Insert Suitability	Stok Stock	Inter Cooland	D	Z	L1	L	d	Uç Insert	Vida Screw	Anahtar Torx Key
3PKT 1004 TT								3PKT 1004	M2.5	T08
EM90 D20 W20 L150 Z02	✓	✓	20	2	40	150	20			
EM90 D25 W25 L150 Z03	✓	✓	25	3	50	150	25			
EM90 D32 W32 L150 Z04	x	✓	32	4	35	150	32			

► EDPT - KM

**New!**

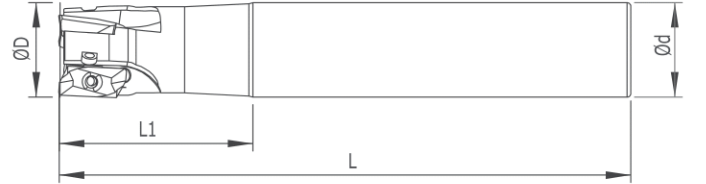

Kesici Uç Uyumluluğu Insert Suitability	Stok Stock	Inter Cooland	D	d	L1	Z	L	Uç Insert	Vida Screw	Anahtar Torx Key
EDPT 140408 - KM EDPT1805 - KM								EDPT 140408	M3	T10
EM90 D20 W20 L150 Z02	✓	✓	20	20	25	2	150			
EM90 D25 W25 L150 Z03	✓	✓	25	25	25	3	150			
EM90 D32 W32 L150 Z04	x	✓	32	32	25	4	150			
EM90 D25 W25 L150 Z02	✓	✓	25	25	60	2	150	EDPT 1805	M3.5	T15
EM90 D32 W32 L200 Z02	✓	✓	32	32	60	2	200			

► APKT 1003 KLP

**New!**

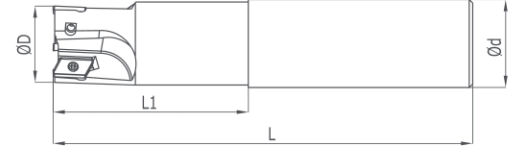

Kesici Uç Uyumluluğu Insert Suitability	Stok Stock	Inter Cooland	D	Z	L1	L	d			
								Uç Insert	Vida Screw	Anahtar Torx Key
APKT 1003.. KLP										
EM90 D13 W12 L100 Z01 APKT 1003..	✓	x	13	1	40	100	12	APKT 1003..	M2.5X6	T08
EM90 D16 W16 L150 Z02 APKT 1003..	✓	x	16	2	40	150	16			
EM90 D17 W16 L150 Z02 APKT 1003..	✓	x	17	2	40	150	16			
EM90 D17 W16 L200 Z02 APKT 1003..	✓	x	17	2	40	200	16	APKT 1003..	M2.5X7	
EM90 D18 W16 L150 Z02 APKT 1003..	✓	x	18	2	40	150	16			
EM90 D20 W20 L150 Z03 APKT 1003..	✓	x	20	3	40	150	20	APKT 1003..	M2.5X8	
EM90 D20 W20 L200 Z03 APKT 1003..	✓	x	20	3	40	200	20			
EM90 D21 W20 L200 Z03 APKT 1003..	✓	x	21	3	40	200	20			
EM90 D22 W20 L150 Z03 APKT 1003..	✓	x	22	3	40	150	20			
EM90 D25 W25 L150 Z03 APKT 1003..	✓	x	25	3	40	150	25			
EM90 D25 W25 L150 Z04 APKT 1003..	✓	x	25	4	40	150	25			
EM90 D25 W25 L200 Z04 APKT 1003..	✓	x	25	4	40	200	25			
EM90 D26 W25 L150 Z03 APKT 1003..	✓	x	26	3	40	150	25			
EM90 D26 W25 L200 Z03 APKT 1003..	✓	x	26	3	40	200	25			
EM90 D27 W25 L150 Z03 APKT 1003..	✓	x	27	3	40	150	25			
EM90 D30 W25 L150 Z04 APKT 1003..	✓	x	30	4	40	150	25			
EM90 D32 W32 L150 Z04 APKT 1003..	✓	x	32	4	40	150	32			
EM90 D33 W32 L150 Z04 APKT 1003..	✓	x	33	4	40	150	32			
EM90 D35 W32 L150 Z04 APKT 1003..	✓	x	35	4	40	150	32			
EM90 D40 W32 L150 Z06 APKT 1003..	✓	x	40	6	40	150	32			
EM90 D40 W40 L150 Z05 APKT 1003..	✓	x	40	5	40	150	40			

► LNMX 1006 KLP

**New!**



Kesici Uç Uyumluluğu Insert Suitability	Stok Stock	Inter Cooland	D	Z	L1	L	d	Uç Insert	Vida Screw	Anahtar Torx Key
<b>LNMX 1006 KLP</b>								LNMX 1006	M3	T10
EM90 D18 W16 L120 Z02	✓	X	18	2	25	120	16			
EM90 D20 W20 L150 Z02	✓	X	20	2	40	150	20			
EM90 D26 W25 L150 Z03	✓	X	26	3	35	150	25			
EM90 D32 W32 L150 Z04	✓	X	32	4	50	150	32			

► LNMX 151008 KLP

**New!**



Kesici Uç Uyumluluğu Insert Suitability	Stok Stock	Inter Cooland	D	Z	L1	L	d	Uç Insert	Vida Screw	Anahtar Torx Key
<b>LNMX 151008 KLP</b>								LNMX 151008	M4	T20
D32 W32 L150 Z03	✓	✓	32	3	40	150	32			
D40 W32 L150 Z03	✓	✓	40	3	40	150	32			



► SNMX 1206-ENN KLP

**New!**

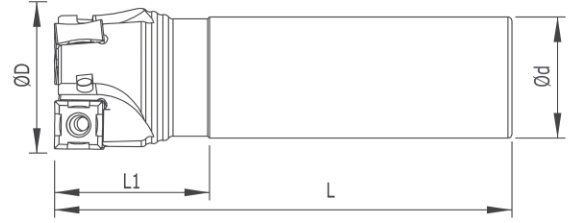

Kesici Uç Uyumluluğu Insert Suitability	Stok Stock	Inter Cooland	D	Z	L1	L	d	Uç Insert	Vida Screw	Anahtar Torx Key
SNMX 1206-ENN KLP								SNMX 1206-ENN	M4.5	T20
EM88 D35 W25 L150 Z03	✓	✓	35	3	40	150	25			
EM88 D40 W32 L150 Z03	✓	✓	40	3	40	150	32			
EM88 D40 W32 L150 Z04	x	✓	40	4	40	150	32			

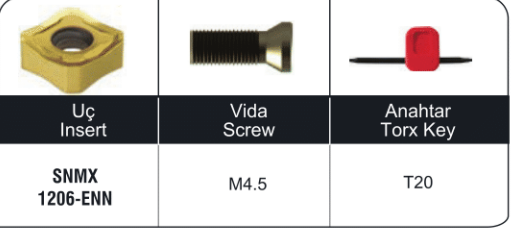

► LPGT 010210 KYC

**New!**

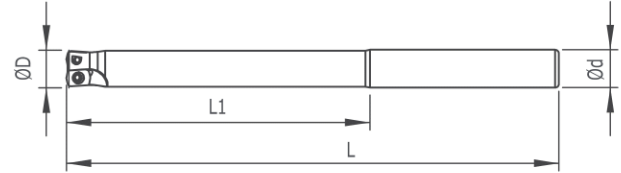





Kesici Uç Uyumluluğu Insert Suitability	Stok Stock	Inter Cooland	D	Z	L1	L	d	Uç Insert	Vida Screw	Anahtar Torx Key
LPGT 010210 KYC								LPGT 010210	M1.8	T06
EM90 D10 W10 L130 Z02	✓	✓	10	2	80	130	10			
EM90 D12 W12 L150 Z03	✓	✓	12	3	100	150	12			
EM90 D14 W16 L160 Z03	✓	✓	14	3	100	160	16			

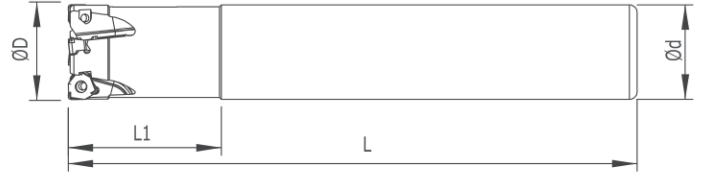

► XNMX 040308 SCO

**New!**





Kesici Uç Uyumluluğu Insert Suitability	Stok Stock	Inter Cooland	D	Z	L1	L	d	Uç Insert	Vida Screw	Anahtar Torx Key
XNMX 040308 SCO										
EM90 D18 W16 L150 Z02	✓	✓	18	2	40	150	16	XNMX 040308	M2.5	T08
EM90 D21 W20 L150 Z03	✓	✓	21	3	50	150	20			
EM90 D26 W20 L150 Z04	✓	✓	26	4	40	150	20			

► APKT 11T308-APF ZCC

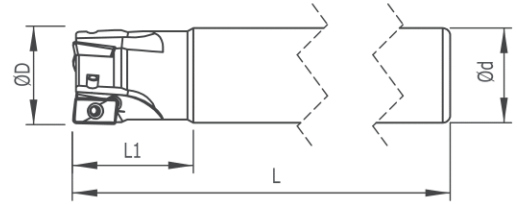
**New!**



Kesici Uç Uyumluluğu Insert Suitability	Stok Stock	Inter Cooland	D	Z	L1	L	d	Uç Insert	Vida Screw	Anahtar Torx Key
APKT 11T308-APF ZCC										
EM90 D17 W16 L200 Z02	✓	✓	17	2	30	200	16	APKT 11T308-APF	M2.5	T08
EM90 D21 W20 L200 Z03	✓	✓	21	3	30	200	20			
EM90 D26 W25 L200 Z03	✓	✓	26	3	30	200	25			

► T FREZE - T MILLINGS / CCMT

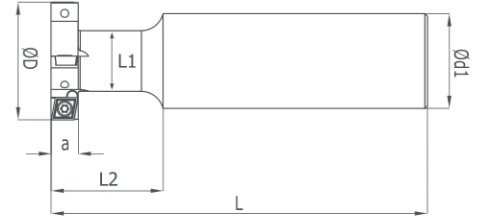

Kesici Uç Uyumluluğu Insert Suitability	Stok Stock	D	Z	a	L	L1	L2	d1	Uç Insert	Vida Screw	Anahtar Torx Key			
ISO														
TF90 D17X8 W16 Z02 CC.. 0602..	✓	17	2	8	100	8	19	25	CC..0602	M2,5X7	T08			
TF90 D20X9 W16 Z02 CC.. 0602..	✓	20	2	9	100	10	20	25						
TF90 D21X9 W16 Z02 CC.. 0602..	✓	21	2	9	100	10	20	25						
TF90 D24X10 W20 Z02 CC.. 0602..	✓	24	2	10	100	12	24	25						
TF90 D25X11 W22 Z02 CC.. 0602..	✓	25	2	11	100	12	29	25						
TF90 D25X12 W25 Z02 CC.. 0602..	✓	25	2	12	100	12	29	25						
TF90 D32X8,5 W20 Z04 CC.. 0602..	✓	32	4	8,5	100	16	24	20						
TF90 D32X8 W25 Z04 CC.. 0602..	✓	32	4	8	100	16	24	25						
TF90 D32X10 W25 Z04 CC.. 0602..	✓	32	4	10	100	16	29	25						
TF90 D63X8 W32 Z08 CC.. 0602..	✓	63	8	8	125	31	40	32						
TF90 D30X12 W25 Z02 CC.. 09T3..	✓	30	2	12	100	16	29	25	CC..09T3	M3,5X8	T15			
TF90 D32X12 W25 Z02 CC.. 09T3..	✓	32	2	12	100	16	29	25						
TF90 D32X14 W25 Z02 CC.. 09T3..	✓	32	2	14	100	16	29	25						
TF90 D40X12 W32 Z04 CC.. 09T3..	✓	40	4	12	120	18	32	40						
TF90 D40X16 W32 Z04 CC.. 09T3..	✓	40	4	16	120	18	32	32						
TF90 D40X18 W32 Z04 CC.. 09T3..	✓	40	4	18	120	18	32	32						
TF90 D50X12 W32 Z04 CC.. 09T3..	✓	50	4	12	120	31	35	32						
TF90 D50X16 W32 Z04 CC.. 09T3..	✓	50	4	16	120	31	35	32						
													M3,5X9	T16



**Siz üretirken biz destek oluyoruz**

We support while you produce



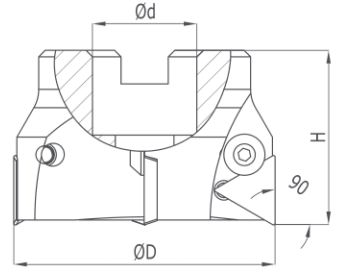



► 90° TPKN 16

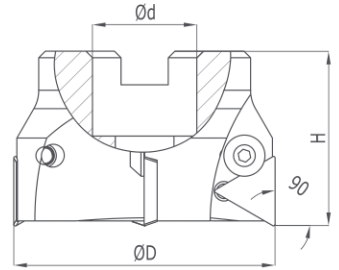

Kesici Uç Uyumluluğu Insert Suitability	Stok Stock	Inter Cooland	D	Z	H	d			
							Uç Insert	Vida Screw	Anahtar Allen Key
EM90 50X3 022 TP..1603..	✓	X	50	3	41	22	TP..1603..	M6X0,75	A4
EM90 63X4 022 TP..1603..	✓	X	63	4	48	22			
EM90 80X5 032 TP..1603..	✓	X	80	5	52	32			
EM90 100X6 032 TP..1603..	✓	X	100	6	52	32			

► 90° TPKN 22



Kesici Uç Uyumluluğu Insert Suitability	Stok Stock	Inter Cooland	D	Z	H	d			
							Uç Insert	Vida Screw	Anahtar Allen Key
EM90 63X3 022 TP..2204..	✓	X	63	3	48	22	TP.. 2204..	M8X1	A5
EM90 80X4 027 TP..2204..	✓	X	80	4	52	27			
EM90 80X4 032 TP..2204..	✓	X	80	4	52	32			
EM90 100X5 032 TP..2204..	✓	X	100	5	52	32			
EM90 125X6 040 TP..2204..	✓	X	125	6	62	40			
EM90 125X6 032 TP..2204..	✓	X	125	6	62	32			
EM90 160X7 040 TP..2204..	✓	X	160	7	62	40			
EM90 200X8 060 TP..2204..	✓	X	200	8	62	60			
EM90 250X10 060 TP..2204..	✓	X	250	10	62	60			

► 90° AP..1003

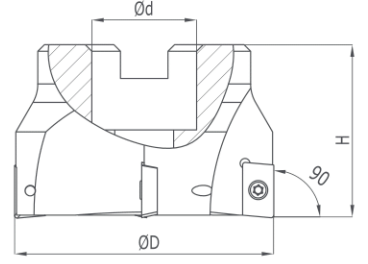

Kesici Uç Uyumluluğu Insert Suitability	Stok Stock	Inter Cooland	D	Z	H	d	Uç Insert	Vida Screw	Anahtar Torx Key
AP..1003 ISO									
EM90 40X5 016 AP..1003	✓	✓	40	5	45	16	AP..1003	M2.5X7	T08
EM90 50X6 022 AP..1003	✓	✓	50	6	45	22			
EM90 63X7 022 AP..1003	✓	✓	63	7	45	22			
EM90 80X8 027 AP..1003	✓	✓	80	8	52	27			
EM90 100X9 032 AP..1003	✓	✓	100	9	52	32			



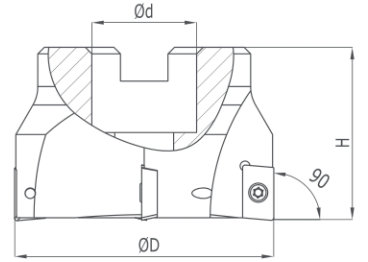

► 90° APKT 16

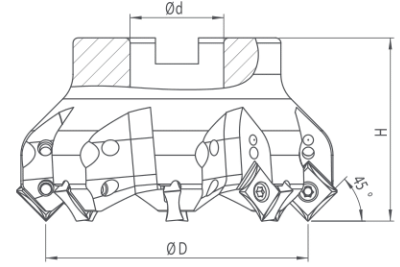

Kesici Uç Uyumluluğu Insert Suitability	Stok Stock	Inter Cooland	D	Z	H	d	Uç Insert	Vida Screw	Anahtar Torx Key
APKT 1604 ISO									
EM90 40X4 016 APKT16	✓	✓	40	4	45	16	AP..1604	M3.5X11	T15
EM90 50X4 022 APKT16	✓	✓	50	4	45	22			
EM90 50X5 022 APKT16	✓	✓	50	5	45	22			
EM90 63X5 022 APKT16	✓	✓	63	5	45	22			
EM90 80X6 027 APKT16	✓	✓	80	6	52	27			
EM90 80X7 027 APKT16	✓	✓	80	7	52	27			
EM90 80X6 032 APKT16	✓	✓	80	6	52	32			
EM90 100X8 032 APKT16	✓	✓	100	8	52	32			
EM90 100X9 032 APKT16	✓	✓	100	9	52	32			
EM90 110X8 032 APKT16	✓	✓	110	8	52	32			
EM90 125X8 040 APKT16	✓	✓	125	8	62	40			
EM90 125X9 040 APKT16	✓	X	125	9	62	40			
EM90 160X10 040 APKT16	✓	X	160	10	62	40			
EM90 200X12 060 APKT16	✓	X	200	12	62	60			



► SN..

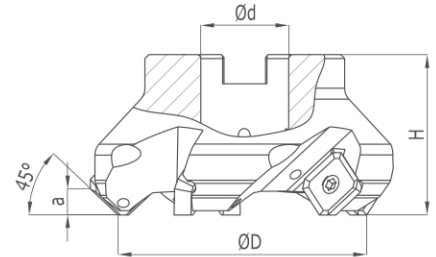

Kesici Uç Uyumluluğu Insert Suitability		Stok Stock										
ISO			Inter Cooland	D	Z	H	d	Uç Insert	Vida Screw	Pabuç Clamp	Vida Screw	Anahtar Torx Key
EM45 50X5 022 SN..1206..	✓	✓	✓	50	5	40	22	SN..1206..	M4X12	CK15	M4X12	T15
EM45 63X6 022 SN..1206..	✓	✓	✓	63	6	40	22					
EM45 80X8 027 SN..1206..	✓	✓	✓	80	8	50	27					
EM45 100X10 032 SN..1206..	✓	✓	✓	100	10	50	32					
EM45 125X11 040 SN..1206..	✓	✓	✗	125	11	62	40					
EM45 160X12 040 SN..1206..	✓	✓	✗	160	12	62	40					

► SE..



Kesici Uç Uyumluluğu Insert Suitability		Stok Stock								
ZCC SNDVK ISO			Inter Cooland	D	Z	H	d	Uç Insert	Vida Screw	Anahtar Torx Key
EM45 50X4 022 SEET 12T3	✓	✓	✓	50	4	40	22	SEET 12T3	M3,5X11	T15
EM45 63X5 022 SEET 12T3	✓	✓	✓	63	5	40	22			
EM45 80X6 027 SEET 12T3	✓	✓	✓	80	6	50	27			
EM45 100X7 032 SEET 12T3	✓	✓	✓	100	7	50	32			
EM45 125X8 040 SEET 12T3	✓	✓	✓	125	8	62	40			
EM45 125X9 040 SEET 12T3	✓	✓	✓	125	9	62	40			

► HELİSEL FREZELER - HELIX FACE MILLING

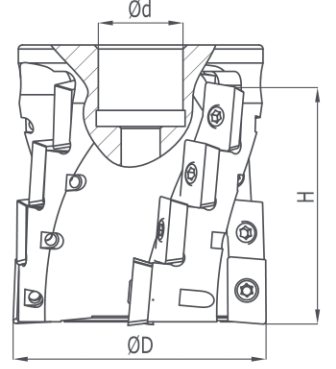

Kesici Uç Uyumluluğu Insert Suitability	Stok Stock	Inter Cooland	D	Z	H	d	Uç Insert	Vida Screw	Anahtar Torx Key
ISO AP..1604..							AP..1604..	M3.5X8	T15
HF90 50X3X4 AP..1604..	✓	X	50	12	42	22			
HF90 63X4X4 AP..1604..	✓	X	63	16	56	22			
HF90 80X5X5 AP..1604..	✓	X	80	25	70	27			

► DİSK KANAL FREZE - DISC MILLING

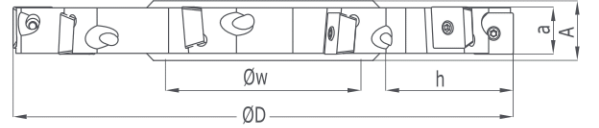

Kesici Uç Uyumluluğu Insert Suitability	Stok Stock	Inter Cooland	D	a	A	Z	h	w	Uç Insert	Vida Screw	Anahtar Torx Key
ISO TC.M									CC..0602..	M2.5X6	T08
DKF D80X8 Z10 W27 CC..0602..	✓	X	80	8	12	10	16	27			
DKF D100X8 Z12 W32 CC..0602..	✓	X	100	8	12	12	24	32			
DKF D125X8 Z14 W40 CC..0602..	✓	X	125	8	12	14	34	40			
DKF D160X8 Z16 W40 CC..0602..	✓	X	160	8	12	16	50	40			
DKF D80X10 Z10 W27 CC..0602..	✓	X	80	10	14	10	16	27			
DKF D100X10 Z12 W32 CC..0602..	✓	X	100	10	14	12	24	32			
DKF D125X10 Z14 W40 CC..0602..	✓	X	125	10	14	14	34	40			
DKF D160X10 Z16 W40 CC..0602..	✓	X	160	10	14	16	50	40			
DKF D80X12 Z8 W27 CC..09T3..	✓	X	80	12	16	8	16	27			
DKF D100X12 Z10 W32 CC..09T3..	✓	X	100	12	16	10	24	32			
DKF D125X12 Z12 W40 CC..09T3..	✓	X	125	12	16	12	34	40			
DKF D160X12 Z14 W40 CC..09T3..	✓	X	160	12	16	14	50	40			
DKF D80X14 Z8 W27 CC..09T3..	✓	X	80	14	18	8	16	27			
DKF D100X14 Z10 W32 CC..09T3..	✓	X	100	14	18	10	24	32			
DKF D125X14 Z12 W40 CC..09T3..	✓	X	125	14	18	12	34	40			
DKF D160X14 Z14 W40 CC..09T3..	✓	X	160	14	18	14	50	40			
DKF D80X16 Z6 W27 CC..1204..	✓	X	80	16	20	6	16	27			
DKF D100X16 Z8 W32 CC..1204..	✓	X	100	16	20	8	24	32			
DKF D125X16 Z10 W40 CC..1204..	✓	X	125	16	20	10	34	40			
DKF D160X16 Z12 W40 CC..1204..	✓	X	160	16	20	12	50	40			
DKF D200X14 Z8 W50 105 CC..0908	✓	X	200	14	18	8	50	40	CC..0908	M3.5X9	T15



### ► WOEJ 0804

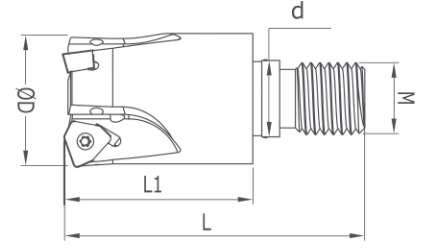

Kesici Uç Uyumluluğu Insert Suitability	Stok Stock	Inter Cooland	D	Z	L1	L	d	M	Uç Insert	Vida Screw	Anahtar Torx Key
WDA									WOEJ 0804	M3X9	T10
VT 32X3 M16 WOEJ 0804	x	✓	32	3	41	67	17	M16			
VT 32X4 M16 WOEJ 0804	x	✓	32	4	41	67	17	M16			
VT 42X4 M16 WOEJ 0804	x	✓	42	4	41	67	17	M16			
VT 42X5 M16 WOEJ 0804	x	✓	42	5	41	67	17	M16			

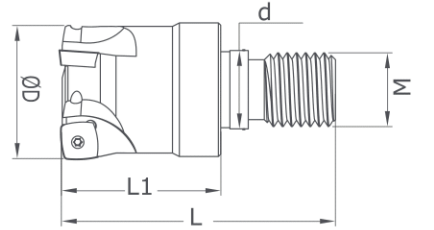

### ► SP.08T3



Kesici Uç Uyumluluğu Insert Suitability	Stok Stock	Inter Cooland	D	Z	L1	L	d	M	Uç Insert	Vida Screw	Anahtar Torx Key
PLBT									SP.08T308	M3X10	T10
VT 25X3 M12 SP.08T308	✓	✓	25	3	28	50	12.5	M12			
VT 32X3 M16 SP.08T308	✓	✓	32	3	35	60	17	M16			
VT 42X5 M16 SP.08T308	✓	✓	42	5	35	60	17	M16			

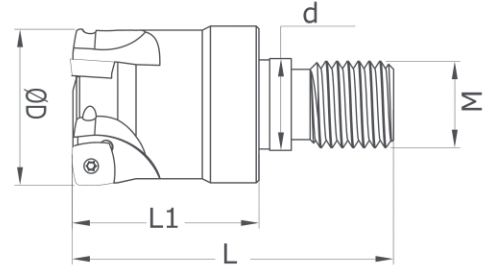

► **SOEW 0803**

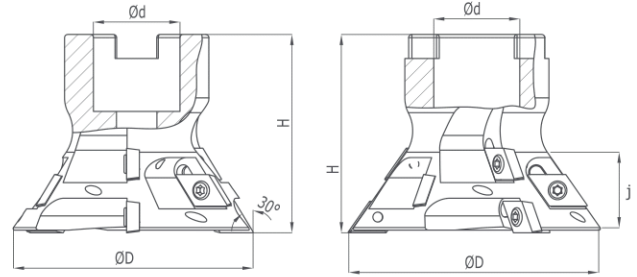

Kesici Uç Uyumluluğu Insert Suitability		Stok Stock							  			
PLBT SOEW 0803..			Inter Cooland	D	Z	L1	L	d	M	Uç Insert	Vida Screw	Anahtar Torx Key
VT 25X3 M12 SOEW 0803..	x		✓	25	3	36	60	12.5	M12	SOEW 0803..	M3X8	T10
VT 32X4 M16 SOEW 0803..	x		✓	32	4	36	60	17	M16			
VT 35X4 M16 SOEW 0803..	x		✓	35	4	36	60	17	M16			
VT 40X5 M16 SOEW 0803..	x		✓	40	5	36	60	17	M16			

► **DCMT 55° TARAMA KAFASI - 55° FACE MILLING**

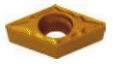

Kesici Uç Uyumluluğu Insert Suitability		Stok Stock							  			
ISO			Inter Cooland	D	Z	H	d	j	K	Uç Insert	Vida Screw	Anahtar Torx Key
KT-55 80X9 027 DCMT 11	✓		x	80	9	61	27	24	55	DCMT 11T3	M3,5X11	T15
KT-60 50X4 022 DCMT 11	x		x	50	4	45	22	25	60			
KT-60 80X9 027 DCMT 11	✓		x	80	9	61	27	25	60			

► **RPMT 10T3 KYCR**

**New!**

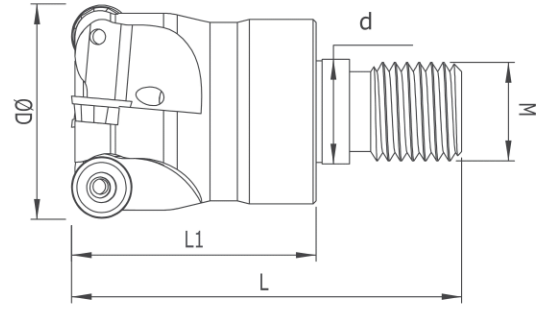

Kesici Uç Uyumluluğu Insert Suitability	Stok Stock	Inter Cooland	D	Z	L1	L	d	M	Uç İnsert	Vida Screw	Anahtar Torx Key
<b>RPMT 10T3 KYCR</b>											
VT 25X3 M12	✓	✓	25	3	36	60	12.5	M12	RPMT 10T3	M3	T10
VT 32X3 M16	✓	✓	32	3	36	60	17	M16			
VT 35X4 M16	✓	✓	35	4	36	60	17	M16			
VT 40X4 M16	✓	✓	40	4	36	60	17	M16			

► **BDMT KYCR**

**New!**

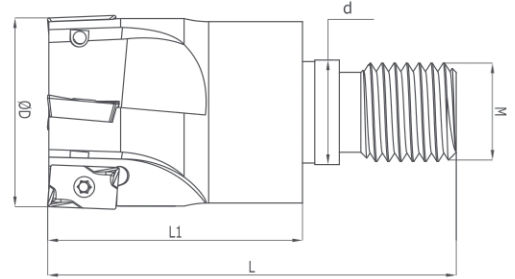

Kesici Uç Uyumluluğu Insert Suitability	Stok Stock	Inter Cooland	D	Z	L1	L	d	M	Uç İnsert	Vida Screw	Anahtar Torx Key
<b>BDMT KYCR</b>											
VT 20X3 M10	x	✓	20	3	28	50	10.5	M10	BDMT 11T3	M2.5	T08
VT 25X3 M12	✓	✓	25	3	35	60	12.5	M12			
VT 35X4 M16	x	✓	35	4	35	60	17	M16			
VT 25X2 M12	x	✓	25	2	35	60	12.5	M12	BDMT 1704	M4	T15
VT 32X3 M12	x	✓	32	3	35	60	12.5	M12			

### ► LOGU 030310 KYCR

**New!**

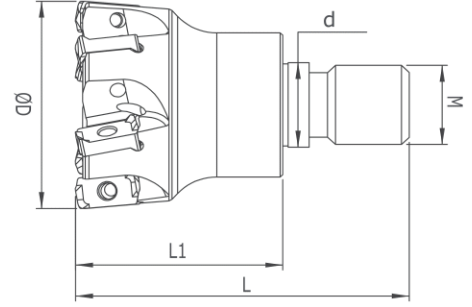

Kesici Uç Uyumluluğu Insert Suitability	Stok Stock	Inter Cooland	D	Z	L1	L	d	M	Uç Insert	Vida Screw	Anahtar Torx Key
<b>LOGU 030310 KYCR</b>									LOGU030310	M3	T10
VT 20X3 M10	x	✓	20	3	36	60	10.5	M10			
VT 25X4 M12	x	✓	25	4	36	60	12.5	M12			
VT 32X5 M16	✓	✓	32	5	38	62	17	M16			
VT 40X6 M16	✓	✓	40	6	40	65	17	M16			
VT 42X6 M16	✓	✓	42	6	40	65	17	M16			

### ► APXT 1003 KLP

**New!**

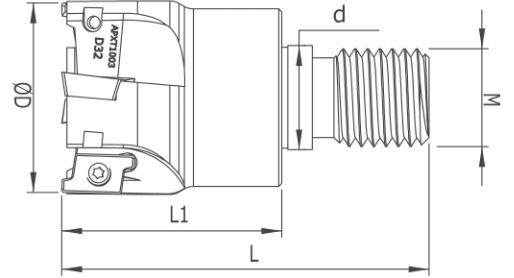



Kesici Uç Uyumluluğu Insert Suitability	Stok Stock	Inter Cooland	D	Z	L1	L	d	M	Uç Insert	Vida Screw	Anahtar Torx Key
<b>APXT 1003 KLP</b>									APXT 1003	M2.5	T08
VT 25X3 M12	✓	x	25	3	28	50	12.5	M12			
VT 32X4 M16	✓	x	32	4	36	60	17	M16			
VT 40X5 M16	✓	x	40	5	36	60	17	M16			

► **SOMW-SOMT 080315 PLBT**

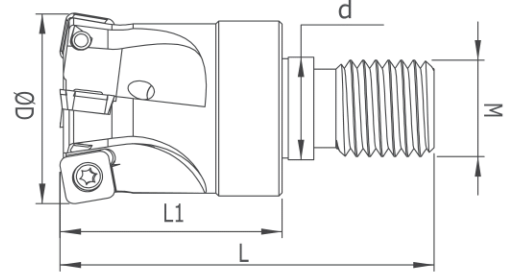
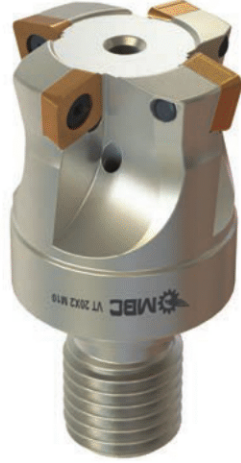
**New!**





Kesici Uç Uyumluluğu Insert Suitability	Stok Stock	Inter Cooland	D	Z	L1	L	d	M	Uç Insert	Vida Screw	Anahtar Torx Key
<b>SOMW-SOMT 080315 PLBT</b>											
VT 20X2 M10	✓	✓	20	2	36	60	10.5	M10	<b>SOMT SOMW 080315</b>	M3	T10
VT 25X3 M12	✓	✓	25	3	36	60	12.5	M12			
VT 32X4 M16	✓	✓	32	4	36	60	17	M16			
VT 42X5 M16	✓	✓	42	5	36	60	17	M16			

► **APKW 1003**

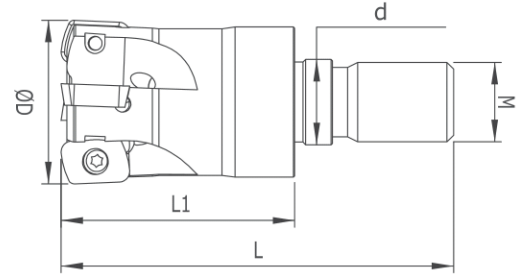
**New!**





Kesici Uç Uyumluluğu Insert Suitability	Stok Stock	Inter Cooland	D	Z	L1	L	d	M	Uç Insert	Vida Screw	Anahtar Torx Key
<b>APKW 1003</b>											
VT 16X2 M8	✓	✓	16	2	28	50	8.5	M8	<b>APKW 1003</b>	M2.5	T08
VT 20X3 M10	✓	✓	20	3	35	60	10.5	M10			
VT 25X4 M12	✓	✓	25	4	35	60	12.5	M12			

### ► APMT 11T3

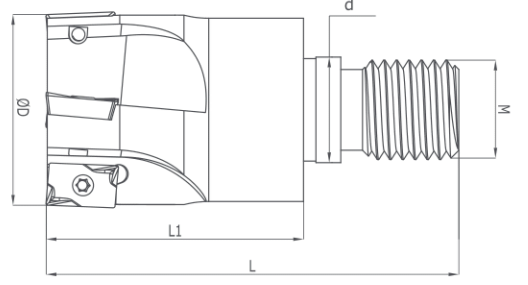
**New!**





Kesici Uç Uyumluluğu Insert Suitability	Stok Stock	Inter Cooland	D	Z	L1	L	d	M	Uç Insert	Vida Screw	Anahtar Torx Key
APMT 11T3											
VT 20X3 M10	x	✓	20	3	36	60	10.5	M10	APMT 11T3	M2.5	T08
VT 25X3 M12	x	✓	25	3	36	60	12.5	M12			
VT 32X4 M16	x	✓	32	4	36	60	17	M16			
VT 42X5 M16	x	✓	42	5	36	60	17	M16			

### ► BLM.. 0603 -TT

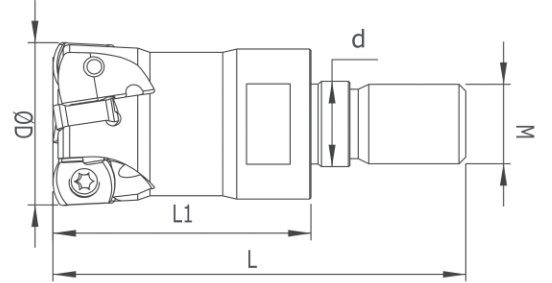
**New!**





Kesici Uç Uyumluluğu Insert Suitability	Stok Stock	Inter Cooland	D	Z	L1	L	d	M	Uç Insert	Vida Screw	Anahtar Torx Key
BLM.. 0603 TT											
VT 16X2 M8	✓	✓	16	2	36	60	8.5	M8	BLM 0603	M2.5	T08
VT 17X2 M8	✓	✓	17	2	36	60	8.5	M8			
VT 20X3 M10	✓	✓	20	3	36	60	10.5	M10			
VT 21X3 M10	✓	✓	21	3	36	60	10.5	M10			
VT 25X4 M12	✓	✓	25	4	36	60	12.5	M12			
VT 32X5 M16	✓	✓	32	5	36	60	17	M16			
VT 40X6 M16	✓	✓	40	6	36	60	17	M16			

► **APKT 1003 KLP**

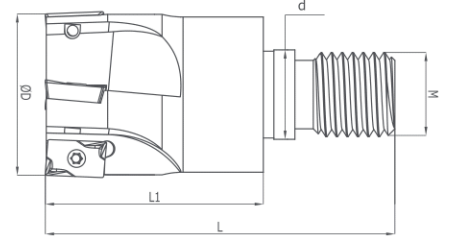
**New!**





Kesici Uç Uyumluluğu Insert Suitability	Stok Stock	Inter Cooland	D	Z	L1	L	d	M	Uç Insert	Vida Screw	Anahtar Torx Key
<b>APKT 1003 KLP</b>											
VT 25X4 M12	✓	✓	25	4	36	60	12.5	M12	APKT 1003	M2.5	T08
VT 32X4 M16	✓	✓	32	4	36	60	17	M16			
VT 35X4 M16	✓	✓	35	4	36	60	17	M16			
VT 40X5 M16	✓	✓	40	5	36	60	17	M16			

► **SOMT 1004 KYCR**

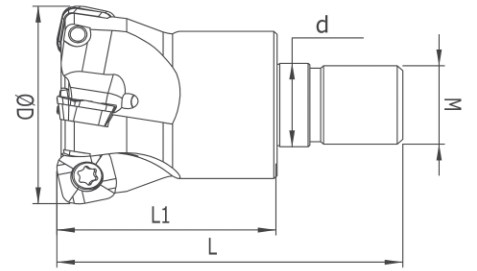

**New!**



Kesici Uç Uyumluluğu Insert Suitability	Stok Stock	Inter Cooland	D	Z	L1	L	d	M	Uç Insert	Vida Screw	Anahtar Torx Key
<b>SOMT 1004 KYC</b>											
VT 35X3 M16	✓	✓	35	3	28	50	17	M16	SOMT 1004	M4	T15
VT 40X4 M16	✓	✓	40	4	35	60	17	M16			

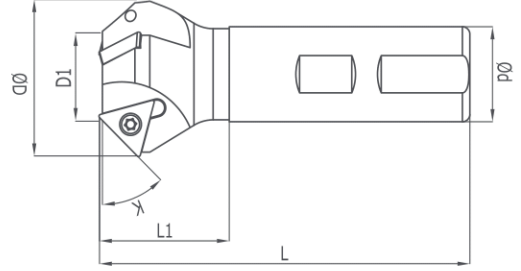

► **TCMT/11/16 S-SİSTEM HAVŞA MATKAPLARI - S-SYSTEM CHAMFERING EN MILLS**

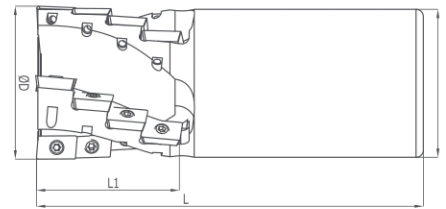

Kesici Uç Uyumluluğu Insert Suitability	Stok Stock	K	D	D1	d	L	L1			
ISO TC.M								Uç Insert	Vida Screw	Anahtar Torx Key
HM 30 D6-20 W16 L100 Z01	✓	30°	20	6	16	L100	35	TC.T 16T3..	M3,5	T15
HM 30 D20-35 W16 L100 Z02	✓	30°	35	20	16	L100	35			
HM 30 D20-35 W20 L100 Z02	✓	30°	35	20	20	L100	35			
HM 45 D4-15 W16 L100 Z01	✓	45°	15	4	16	L100	25			
HM 45 D5-23 W16 L100 Z01	✓	45°	23	5	16	L100	35			
HM 45 D10-31 W16 L100 Z02	✓	45°	31	10	16	L100	35			
HM 45 D14-25 W25 L100 Z02	✓	45°	25	14	25	L100	35			
HM 45 D14-35 W20 L100 Z02	✓	45°	35	14	20	L100	35			
HM 45 D22-43 W25 L100 Z03	✓	45°	43	22	25	L100	35			
HM 45 D25-70 W25 L100 Z03	✓	45°	70	25	25	L100	35			
HM 45 D30-50 W25 L100 Z03	✓	45°	50	30	25	L100	45			
HM 45 D35-64 W32 L100 Z03	✓	45°	64	35	32	L100	45			
HM 60 D24-40 W25 L100 Z03	✓	60°	40	24	25	L100	45			

► **S-SİSTEM HELİSEL FREZELER - S-SYSTEM HELIX END MILLS**



Kesici Uç Uyumluluğu Insert Suitability	Stok Stock	Inter Cooland	D	Z	L	L1	d			
ISO AP.. 1003..								Uç Insert	Vida Screw	Anahtar Torx Key
HF90 D20 W20 L100 Z2X3 AP.. 1003	✓	x	20	6	100	27	20	AP.. 1003	M2,5X7	T08
HF90 D25 W25 L120 Z2X4 AP.. 1003	✓	x	25	8	110	36	25			
HF90 D32 W32 L120 Z3X5 AP.. 1003	✓	x	32	15	120	45	32			
HF90 D40 W32 L130 Z3X6 AP.. 1003	✓	x	40	18	130	54	32			



► **DRILL SPMT.. D2**

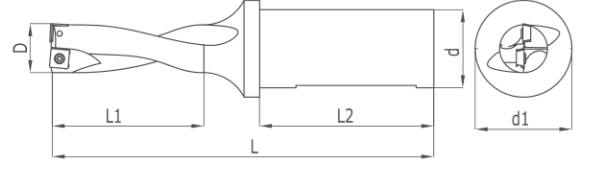

Kesici Uç Uyumluluğu Insert Suitability		Stok Stock	Inter Cooland	D	d	d1	L	L1	L2	Uç Insert	Vida Screw	Anahtar Torx Key
KRLY JD												
MBC DRILL 13XD2 SPMT 050203	X	✓		13	20	25	94	26	50	SPMT 050203	M2X5	T06
MBC DRILL 14XD2 SPMT 050203	X	✓		14	20	25	97	28	50			
MBC DRILL 15XD2 SPMT 050203	X	✓		15	20	25	100	30	50			
MBC DRILL 16XD2 SPMT 060204	X	✓		16	25	34	110	32	50	SPMT 060204	M2.2X5	T06
MBC DRILL 17XD2 SPMT 060204	X	✓		17	25	34	112	34	56			
MBC DRILL 18XD2 SPMT 060204	X	✓		18	25	34	114	36	56			
MBC DRILL 19XD2 SPMT 060204	X	✓		19	25	34	116	38	56			
MBC DRILL 20XD2 SPMT 060204	X	✓		20	25	34	119	40	56			
MBC DRILL 21XD2 SPMT 060204	X	✓		21	25	34	122	42	56			
MBC DRILL 22XD2 SPMT 070204	X	✓		22	25	34	125	44	56	SPMT 070204	M2.5X7	T08
MBC DRILL 23XD2 SPMT 070204	X	✓		23	25	34	128	46	56			
MBC DRILL 24XD2 SPMT 070204	X	✓		24	25	34	129	48	56			
MBC DRILL 25XD2 SPMT 070204	X	✓		25	25	34	131	50	56			

► **DRILL SPMT.. D3**

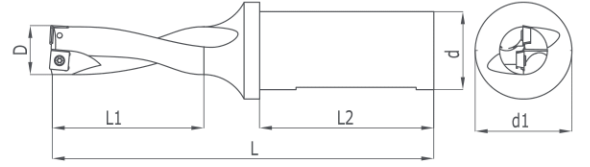

Kesici Uç Uyumluluğu Insert Suitability		Stok Stock	Inter Cooland	D	d	d1	L	L1	L2	Uç Insert	Vida Screw	Anahtar Torx Key
KRLY JD												
MBC DRILL 13XD3 SPMT 050203	✓	✓		13	20	25	101	39	50	SPMT 050203	M2X5	T06
MBC DRILL 14XD3 SPMT 050203	✓	✓		14	20	25	105	42	50			
MBC DRILL 15XD3 SPMT 050203	✓	✓		15	20	25	109	45	50			
MBC DRILL 16XD3 SPMT 060204	✓	✓		16	25	34	126	48	50	SPMT 060204	M2.2X5	T06
MBC DRILL 17XD3 SPMT 060204	✓	✓		17	25	34	129	51	56			
MBC DRILL 18XD3 SPMT 060204	✓	✓		18	25	34	132	54	56			
MBC DRILL 19XD3 SPMT 060204	✓	✓		19	25	34	135	57	56			
MBC DRILL 20XD3 SPMT 060204	✓	✓		20	25	34	139	60	56			
MBC DRILL 21XD3 SPMT 060204	✓	✓		21	25	34	143	63	56			
MBC DRILL 22XD3 SPMT 070204	✓	✓		22	25	34	147	66	56	SPMT 070204	M2.5X7	T08
MBC DRILL 23XD3 SPMT 070204	✓	✓		23	25	34	151	69	56			
MBC DRILL 24XD3 SPMT 070204	✓	✓		24	25	34	153	72	56			
MBC DRILL 25XD3 SPMT 070204	✓	✓		25	25	34	156	75	56			

► DRILL SPMT.. D4

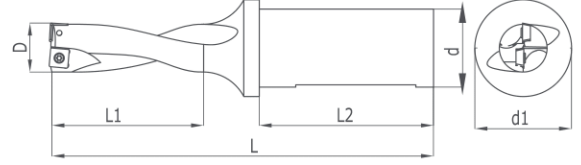

Kesici Uç Uyumluluğu Insert Suitability		Stok Stock	Inter Coolant	D	d	d1	L	L1	L2	Uç Insert	Vida Screw	Anahtar Torx Key
KRLY JD												
MBC DRILL 13XD4 SPMT 050203	X	✓		13	20	25	120	52	50	SPMT 050203	M2X5	T06
MBC DRILL 14XD4 SPMT 050203	X	✓		14	20	25	124	56	50			
MBC DRILL 15XD4 SPMT 050203	X	✓		15	20	25	128	60	50			
MBC DRILL 16XD4 SPMT 060204	✓	✓		16	25	34	142	64	50	SPMT 060204	M2.2X5	T06
MBC DRILL 17XD4 SPMT 060204	✓	✓		17	25	34	146	68	56			
MBC DRILL 18XD4 SPMT 060204	✓	✓		18	25	34	150	72	56			
MBC DRILL 19XD4 SPMT 060204	✓	✓		19	25	34	154	76	56			
MBC DRILL 20XD4 SPMT 060204	✓	✓		20	25	34	159	80	56			
MBC DRILL 21XD4 SPMT 060204	✓	✓		21	25	34	164	84	56			
MBC DRILL 22XD4 SPMT 070204	✓	✓		22	25	34	169	88	56	SPMT 070204	M2.5X7	T08
MBC DRILL 23XD4 SPMT 070204	✓	✓		23	25	34	174	92	56			
MBC DRILL 24XD4 SPMT 070204	✓	✓		24	25	34	177	96	56			
MBC DRILL 25XD4 SPMT 070204	✓	✓		25	25	34	181	100	56			

► TIRTIR TEKLİ - SINGLE TOOLS

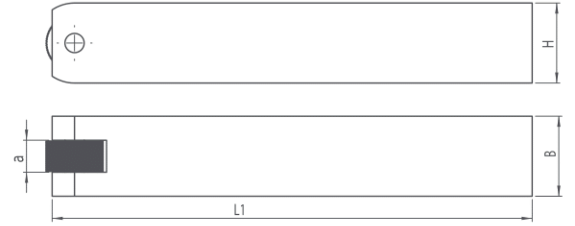

	Stok Stock	B	H	a	L	Pim Pin
10X10 4K	✓	10	10	4	125	4x10
10X10 6K	✓	10	10	6	125	4x10
12X12 4K	✓	12	12	4	125	4x12
12X12 6K	✓	12	12	6	125	4x12
12X12 8K	✓	12	12	8	125	4x12
16X16 6K	✓	16	16	6	125	4x16
16X16 8K	✓	16	16	8	125	6x16
16X16 10K	✓	16	16	10	125	6x16
20X20 8K	✓	20	20	8	125	6x20
20X20 10K	✓	20	20	10	125	6x20
25X25 8K	✓	25	25	8	150	6x25
25X25 10K	✓	25	25	10	150	6x25



► TIRTIR ÇİFTLİ - DOUBLE TOOLS

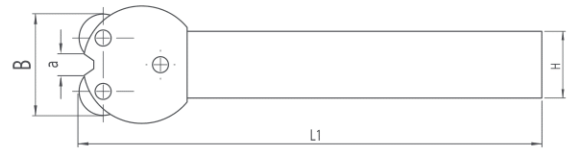

	Stok Stock	B	H	a	L	Pim Pin
22X22 10K	✓	22	22	10	150	6x25



**CİVATALAR - SCREWS**



► **BASKI CİVATALARI**

M5X23 A3  
M6X27 A3



► **KESME KATER VİDASI**

M6X27 A4



► **BUKSE VİDA**

M5X0.5X3.5  
M6X0.5X4

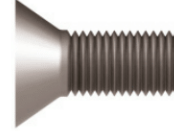

► **ALTLIK VİDALARI**

M3X10  
M4X10  
M5X10

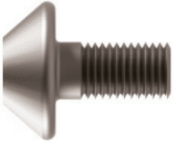

► **BASKI VİDASI**

M6X0.75 TPKN 16

► **TORX VİDALAR**

M1.8X4.5	M3X8
M2X4	M3X10
M2X5	M3.5X8
M2X6	M3.5X9
M2.2X5	M3.5X10
M2.2X6	M3.5X11
M2.5X5	M3.5X14
M2.5X6	M4X11
M2.5X7	M4X12
M2.5X8	M4.5X12
M2.5X10	M4.5X16
M3X6	M5X12
M3X7	M6X16

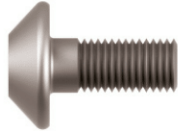

► **BASKI VİDASI**

M8X1 TPKN 22

► **KÜRE TAKIM VİDALARI - BALL NOSE SCREWS**

► **KÜRE TAKIM VİDALARI**



M3X7 D8  
M4X9 D10  
M5X10 D12  
M5X12 D16  
M5X16 D20  
M6X22 D25  
M8X25 D30

▶ **ALTLIKLAR - SHIMS**



▶ **ALTLIK**

DNMG 15  
DNMG 11



▶ **ALTLIK**

CNMG 12  
CNMG 16  
CNMG 19



▶ **ALTLIK**

TNMG 16  
TNMG 22

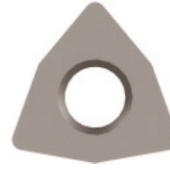

▶ **ALTLIK**

WNMG 08



▶ **ALTLIK**

DCMT 11



▶ **ALTLIK**

VBMT 16  
VCMT 16

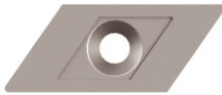

▶ **ALTLIK**

KNUX 16 SAĞ



▶ **ALTLIK**

KNUX 16 SOL



▶ **ALTLIK**

SIR/SER 16  
SIR/SER 22



▶ **ALTLIK**

SNMG 12  
SNMG 15  
SNMG 19



▶ **ALTLIK**

CCMT 12



▶ **ALTLIK**

TCMT 16

► **BASKI KEPLERİ - CLAMPS**



► **BASKI PABUCU**

T190105 CNMG 19  
T190105 SNMG 19



► **BASKI PABUCU**

M220105 TNMG 22

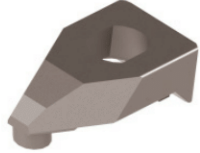

► **BASKI PABUCU**

T110105 DNMG 11  
T160105 TNMG 16  
T060105 WNMG 06



► **BASKI PABUCU**

T120105 SNMG 12  
T120105 CNMG 12  
T150105 DNMG 15  
T220105 TNMG 22  
T060105 WNMG 08



► **BASKI PABUCU**

T160105 CNMG 16  
T160105 SNMG 16



► **BASKI PABUCU**

M160105 TNMG 16

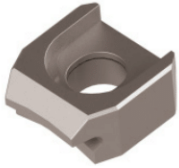

► **BASKI PABUCU**

M060105 WNMG 06

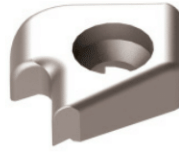

► **BASKI PABUCU**

C160105 KNUX 16 SAĞ  
C160105 KNUX 16 SOL  
C160105 KNUX 16 SOL  
VE SAĞ

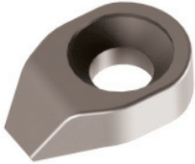

► **BASKI PABUCU**

C110105 TPKN 11  
C110105 SNHX 12  
C110105 SER/SEL 16  
C110105 SER/SEL 22

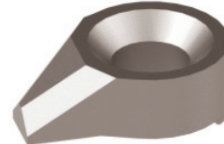

► **BASKI PABUCU**

C160105 TPKN 16



► **M SİSTEM ALTLIK PİMİ**

5X3.6X15 TNMG 16  
5X3.6X15 WNMG 06



► **BASKI PABUCU**

C08105 TPKN 16

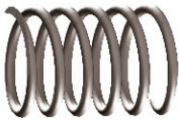

► **BASKI PABUÇ YAYI**

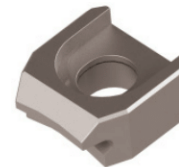

► **BASKI PABUCU**

M080105 WNMG 08



► **M SİSTEM ALTLIK PİMİ**

6X5X18 TNMG 22  
6X5X15 WNMG 08  
6X5X18 WNMG 08





► **BASKI PABUÇ VİDASI PULU**

10X6X1MM

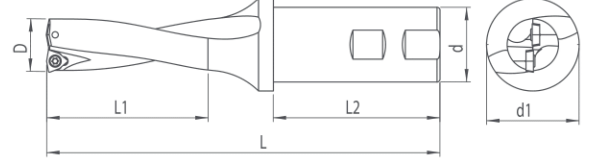

► DRILL WCM.. D2

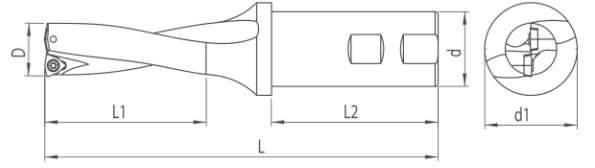

Kesici Uç Uyumluluğu Insert Suitability	Stok Stock	Inter Cooland	D	d	d1	L	L1	L2			
									Uç Insert	Vida Screw	Anahtar Torx Key
MBC DRILL 16XD2 WCM.030208	✓	✓	16	25	34	110	32	50	WCM.030208	M2,5X5	T08
MBC DRILL 17XD2 WCM.030208	✓	✓	17	25	34	112	34	56			
MBC DRILL 18XD2 WCM.030208	✓	✓	18	25	34	114	36	56			
MBC DRILL 19XD2 WCM.030208	✓	✓	19	25	34	116	38	56	WCM.040208	M2,5X5	T08
MBC DRILL 20XD2 WCM.040208	✓	✓	20	25	34	119	40	56			
MBC DRILL 21XD2 WCM.040208	✓	✓	21	25	34	122	42	56			
MBC DRILL 22XD2 WCM.040208	✓	✓	22	25	34	125	44	56	WCM.050308	M3X9	T10
MBC DRILL 23XD2 WCM.040208	✓	✓	23	25	34	128	46	56			
MBC DRILL 24XD2 WCM.050308	✓	✓	24	25	34	129	48	56			
MBC DRILL 25XD2 WCM.050308	✓	✓	25	25	34	131	50	56	WCM.06T308	M3,5X9	T15
MBC DRILL 26XD2 WCM.050308	✓	✓	26	25	34	134	52	56			
MBC DRILL 27XD2 WCM.050308	✓	✓	27	25	34	137	54	56			
MBC DRILL 28XD2 WCM.050308	✓	✓	28	25	34	140	56	56	WCM.06T308	M3,5X9	T15
MBC DRILL 29XD2 WCM.050308	✓	✓	29	25	34	143	58	56			
MBC DRILL 30XD2 WCM.06T308	✓	✓	30	32	44	150	60	60			
MBC DRILL 31XD2 WCM.06T308	✓	✓	31	32	44	153	62	60	WCM.06T308	M3,5X9	T15
MBC DRILL 32XD2 WCM.06T308	✓	✓	32	32	44	156	64	60			
MBC DRILL 33XD2 WCM.06T308	✓	✓	33	32	44	159	66	60			
MBC DRILL 34XD2 WCM.06T308	✓	✓	34	32	44	162	68	60	WCM.06T308	M3,5X9	T15
MBC DRILL 35XD2 WCM.06T308	✓	✓	35	32	44	165	70	60			
MBC DRILL 36XD2 WCM.06T308	x	✓	36	32	44	168	72	60			
MBC DRILL 37XD2 WCM.06T308	x	✓	37	32	44	171	74	60	WCM.06T308	M3,5X9	T15
MBC DRILL 38XD2 WCM.06T308	x	✓	38	32	44	174	76	60			
MBC DRILL 39XD2 WCM.06T308	x	✓	39	32	44	177	78	60			
MBC DRILL 40XD2 WCM.06T308	x	✓	40	32	44	180	80	60	WCM.06T308	M3,5X9	T15
MBC DRILL 41XD2 WCM.06T308	x	✓	41	32	44	183	82	60			
MBC DRILL 42XD2 WCM.06T308	x	✓	42	32	44	186	84	60			
MBC DRILL 43XD2 WCM.06T308	x	✓	43	32	44	189	86	60	WCM.06T308	M3,5X9	T15
MBC DRILL 44XD2 WCM.06T308	x	✓	44	32	44	192	88	60			
MBC DRILL 45XD2 WCM.080412	x	✓	45	40	54	195	90	70			
MBC DRILL 46XD2 WCM.080412	x	✓	46	40	54	198	92	70	WCM.080412	M4X11	T15
MBC DRILL 47XD2 WCM.080412	x	✓	47	40	54	201	94	70			
MBC DRILL 48XD2 WCM.080412	x	✓	48	40	54	204	96	70			
MBC DRILL 49XD2 WCM.080412	x	✓	49	40	54	207	98	70	WCM.080412	M4X11	T15
MBC DRILL 50XD2 WCM.080412	x	✓	50	40	54	210	100	70			

► DRILL WCM.. D3

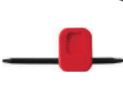

Kesici Uç Uyumluluğu Insert Suitability	Stok Stock	Inter Cooland	D	d	d1	L	L1	L2			
									Uç Insert	Vida Screw	Anahtar Torx Key
MBC DRILL 15.5XD3 WCM.030208	✓	✓	15.5	25	34	126	46.5	56	WCM.030208	M2.5X5	T08
MBC DRILL 16XD3 WCM.030208	✓	✓	16	25	34	126	48	56			
MBC DRILL 16.5XD3 WCM.030208	✓	✓	16.5	25	34	129	49.5	56			
MBC DRILL 17XD3 WCM.030208	✓	✓	17	25	34	129	51	56			
MBC DRILL 17.5XD3 WCM.030208	✓	✓	17.5	25	34	132	52.5	56			
MBC DRILL 18XD3 WCM.030208	✓	✓	18	25	34	132	54	56			
MBC DRILL 18.5XD3 WCM.030208	✓	✓	18.5	25	34	135	55.5	56			
MBC DRILL 19XD3 WCM.030208	✓	✓	19	25	34	135	57	56			
MBC DRILL 19.5XD3 WCM.030208	✓	✓	19.5	25	34	139	58.5	56			
MBC DRILL 20XD3 WCM.040208	✓	✓	20	25	34	139	60	56	WCM.040208	M2.5X5	T08
MBC DRILL 20.5XD3 WCM.040208	✓	✓	20.5	25	34	143	61.5	56			
MBC DRILL 21XD3 WCM.040208	✓	✓	21	25	34	143	63	56			
MBC DRILL 21.5XD3 WCM.040208	✓	✓	21.5	25	34	147	64.5	56			
MBC DRILL 22XD3 WCM.040208	✓	✓	22	25	34	147	66	56			
MBC DRILL 22.5XD3 WCM.040208	✓	✓	22.5	25	34	151	67.5	56			
MBC DRILL 23XD3 WCM.040208	✓	✓	23	25	34	151	69	56			
MBC DRILL 23.5XD3 WCM.040208	✓	✓	23.5	25	34	153	70.5	56			
MBC DRILL 24XD3 WCM.050308	✓	✓	24	25	34	153	72	56			
MBC DRILL 24.5XD3 WCM.050308	✓	✓	24.5	25	34	156	73.5	56			
MBC DRILL 25XD3 WCM.050308	✓	✓	25	25	34	160	75	56			
MBC DRILL 25.5XD3 WCM.050308	✓	✓	25.5	25	34	160	76.5	56			
MBC DRILL 26XD3 WCM.050308	✓	✓	26	25	34	160	78	56			
MBC DRILL 26.5XD3 WCM.050308	✓	✓	26.5	25	34	160	78	56			
MBC DRILL 27XD3 WCM.050308	✓	✓	27	25	34	164	81	56			
MBC DRILL 27.5XD3 WCM.050308	✓	✓	27.5	25	34	160	78	56			
MBC DRILL 28XD3 WCM.050308	✓	✓	28	25	34	168	84	56	WCM.06T308	M3.5X9	T15
MBC DRILL 28.5XD3 WCM.050308	✓	✓	28.5	25	34	172	87	56			
MBC DRILL 29XD3 WCM.050308	✓	✓	29	25	34	172	87	56			
MBC DRILL 29.5XD3 WCM.050308	✓	✓	29.5	25	34	172	87	56			
MBC DRILL 30XD3 WCM.06T308	✓	✓	30	32	44	180	90	60			
MBC DRILL 31XD3 WCM.06T308	✓	✓	31	32	44	184	93	60			
MBC DRILL 32XD3 WCM.06T308	✓	✓	32	32	44	188	96	60			
MBC DRILL 33XD3 WCM.06T308	✓	✓	33	32	44	192	99	60			
MBC DRILL 34XD3 WCM.06T308	✓	✓	34	32	44	192	102	60			
MBC DRILL 35XD3 WCM.06T308	✓	✓	35	32	44	200	105	60			
MBC DRILL 36XD3 WCM.06T308	✓	✓	36	32	44	204	108	60			
MBC DRILL 37XD3 WCM.06T308	✓	✓	37	32	44	208	111	60			
MBC DRILL 38XD3 WCM.06T308	✓	✓	38	32	44	212	114	60			
MBC DRILL 39XD3 WCM.06T308	✓	✓	39	32	44	216	117	60			
MBC DRILL 40XD3 WCM.06T308	✓	✓	40	32	44	220	120	60			
MBC DRILL 41XD3 WCM.06T308	✓	✓	41	32	44	223	123	60			
MBC DRILL 42XD3 WCM.06T308	✓	✓	42	32	44	226	126	60	WCM.080412	M4X11	T15
MBC DRILL 43XD3 WCM.06T308	✓	✓	43	32	44	229	129	60			
MBC DRILL 44XD3 WCM.06T308	✓	✓	44	32	44	232	132	60			
MBC DRILL 45XD3 WCM.080412	✓	✓	45	40	54	245	135	70			
MBC DRILL 46XD3 WCM.080412	✓	✓	46	40	54	248	138	70			
MBC DRILL 47XD3 WCM.080412	✓	✓	47	40	54	251	141	70			
MBC DRILL 48XD3 WCM.080412	✓	✓	48	40	54	254	144	70			
MBC DRILL 49XD3 WCM.080412	✓	✓	49	40	54	257	147	70			
MBC DRILL 50XD3 WCM.080412	✓	✓	50	40	54	260	150	70			



► ONMU 0505

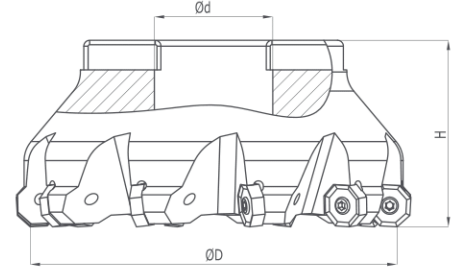

Kesici Uç Uyumluluğu Insert Suitability	Stok Stock	Inter Cooland	D	Z	H	d	Uç Insert	Vida Screw	Anahtar Torx Key
ON..0505.. ISCR / KLP									
EM44 40X3 016 ON..0505..	✓	✓	40	3	40	16	ON..0505..	M4,5X12	T20
EM44 50X4 022 ON..0505..	✓	✓	50	4	40	22			
EM44 50X5 022 ON..0505..	✓	✓	50	5	40	22			
EM44 63X6 022 ON..0505..	✓	✓	63	6	45	22			
EM44 80X7 027 ON..0505..	✓	✓	80	7	52	27			
EM44 100X8 032 ON..0505..	✓	✓	100	8	52	32			
EM44 125X9 040 ON..0505..	✓	✗	125	9	62	40			
EM44 125X10 040 ON..0505..	✓	✗	125	10	62	40			
EM44 160X9 040 ON..0505..	✓	✗	160	9	62	40			
EM44 160X10 040 ON..0505..	✓	✗	160	10	62	40			

► SNMU 1305

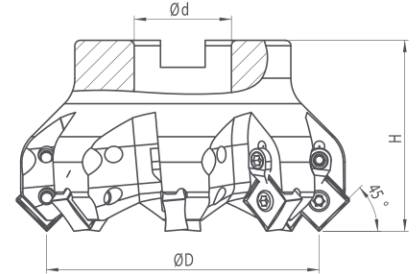

Kesici Uç Uyumluluğu Insert Suitability	Stok Stock	Inter Cooland	D	Z	H	d	Uç Insert	Vida Screw	Anahtar Torx Key
SN..1305.. ISCR									
EM45 50X4 022 SN..1305..	✓	✓	50	4	40	22	SN.. 1305..	M4,5X12	T20
EM45 63X6 022 SN..1305..	✓	✓	63	6	40	22			
EM45 80X7 027 SN..1305..	✓	✓	80	7	50	27			
EM45 100X8 032 SN..1305..	✓	✓	100	8	50	32			
EM45 125X9 040 SN..1305..	✓	✗	125	9	62	40			

► **ADMT 1204 WLTR**

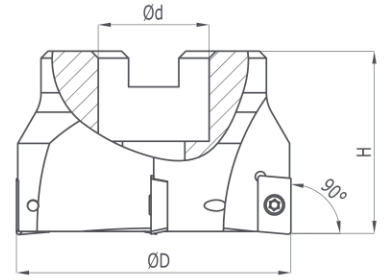

Kesici Uç Uyumluluğu Insert Suitability	Stok Stock
ADMT 1204.. WLTR	
EM90 40X4 016 ADMT 1204..	X
EM90 50X5 022 ADMT 1204..	X
EM90 63X6 022 ADMT 1204..	X

Inter Cooland	D	Z	H	d
✓	40	4	40	16
✓	50	5	45	22
✓	63	6	45	22

Uç Insert	Vida Screw	Anahtar Torx Key
ADMT 1204..	M3X9	T10

► **SDMT 1204..**

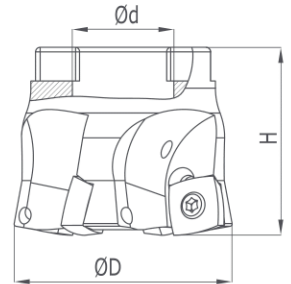
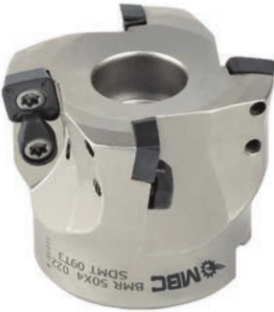

Kesici Uç Uyumluluğu Insert Suitability	Stok Stock
ISO	
BMR 52X4 022 SDMT 1204..	X
BMR 52X5 022 SDMT 1204..	X
BMR 66X5 022 SDMT 1204..	X
BMR 66X5 027 SDMT 1204	X
BMR 80X6 027 SDMT 1204..	X

Inter Cooland	D	Z	H	d
✓	52	4	40	22
✓	52	5	40	22
✓	66	5	45	22
✓	66	5	45	27
✓	80	6	50	27

Uç Insert	Vida Screw	Anahtar Torx Key
SDMT 1204..	M3,5X10	T15

► APKT 1204 TGTC

**New!**

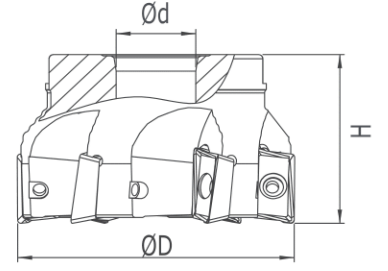

Kesici Uç Uyumluluğu Insert Suitability	Stok Stock	Inter Cooland	D	Z	H	d	Uç Insert	Vida Screw	Anahtar Torx Key
APKT 1204 TGTC							APKT 1204	M3.5	T15
EM90 40X5 016	X	X	40	5	40	16			
EM90 50X6 022	✓	X	50	6	40	22			
EM90 63X7 022	✓	X	63	7	40	22			
EM90 80X8 027	X	X	80	8	52	27			

► APXT 1003 KLP

**New!**

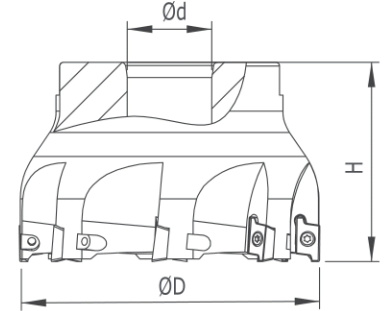
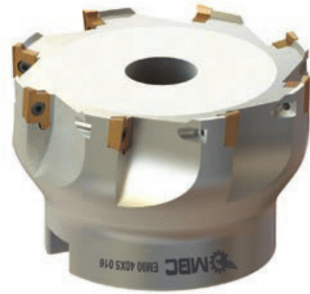

Kesici Uç Uyumluluğu Insert Suitability	Stok Stock	Inter Cooland	D	Z	H	d	Uç Insert	Vida Screw	Anahtar Torx Key
APXT 1003 KLP							APXT 1003	M4X12	T15
EM90 40X5 016	X	X	40	5	40	16			
EM90 50X6 022	X	X	50	6	40	22			
EM90 63X7 022	X	X	63	7	50	22			
EM90 80X8 027	✓	X	80	8	50	27			

► **NNMU 200708ZEN MTSB**

**New!**

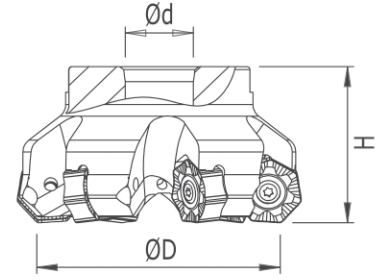
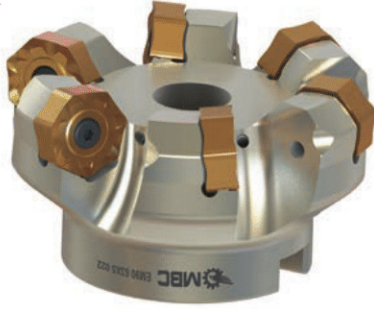

Kesici Uç Uyumluluğu Insert Suitability	Stok Stock	Inter Cooland	D	Z	H	d	Uç Insert	Vida Screw	Anahtar Torx Key
NNMU 200708ZEN MTSB							NNMU 200708ZEN	M5	T20
EM90 63X5 022	✓	✓	63	5	45	22			
EM90 80X6 027	✓	✓	80	6	45	27			
EM90 100X7 032	✓	✓	100	7	50	32			
EM90 125X8 040	✓	x	125	8	50	40			
EM90 160X10 040	✓	x	160	10	55	40			
EM90 200X12 060	✓	x	200	12	55	60			

► **SDMT KLP**

**New!**

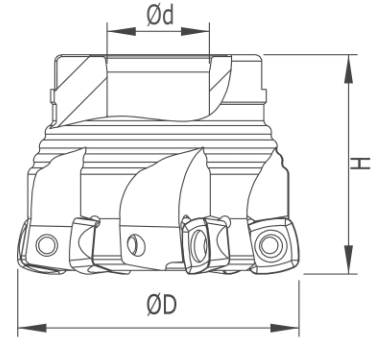

Kesici Uç Uyumluluğu Insert Suitability	Stok Stock	Inter Cooland	D	Z	H	d	Uç Insert	Vida Screw	Anahtar Torx Key
SDMT KLP							SDMT 09T312	M3.5	T15
EM90 40X4 016	✓	✓	40	4	40	16			
EM90 50X4 022	✓	✓	50	4	45	22			
EM90 52X4 022	✓	✓	52	4	45	22			
EM90 52X6 022	✓	✓	52	6	45	22			
EM90 63X7 022	✓	✓	63	7	45	22			
EM90 80X8 027	✓	✓	80	8	45	27			
EM90 52X4 022	✓	✓	52	4	45	22	SDMT 1205	M4.5	T20
EM90 52X5 022	✓	✓	52	5	45	22			
EM90 63X5 022	✓	✓	63	5	45	22			
EM90 63X6 022	✓	✓	63	6	45	22			
EM90 66X6 022	✓	✓	66	6	45	22			
EM90 80X7 027	✓	✓	80	7	45	27			

► **WXCU 0705 ISCR**

**New!**

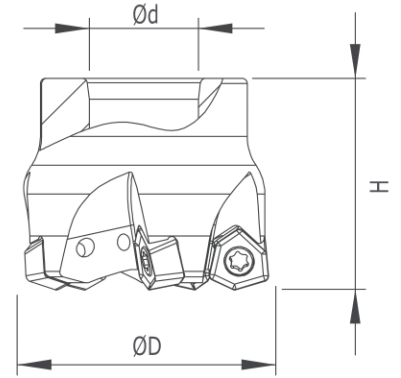

Kesici Uç Uyumluluğu Insert Suitability	Stok Stock	Inter Cooland	D	Z	H	d	Uç Insert	Vida Screw	Anahtar Torx Key
WXCU 0705 ISCR							WXCU 0705	M4	T15
BMR 40X4 016	✓	✓	40	4	40	16			
BMR 50X5 022	x	✓	50	5	45	22			
BMR 63X6 022	✓	✓	63	6	45	22			

► **XNKT 080508 KRLY**

**New!**

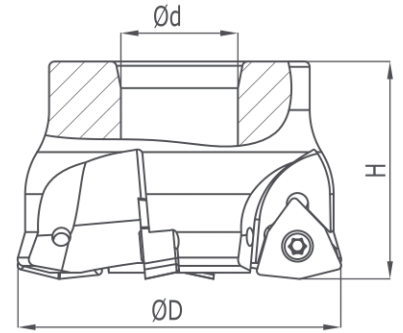

Kesici Uç Uyumluluğu Insert Suitability	Stok Stock	Inter Cooland	D	Z	H	d	Uç Insert	Vida Screw	Anahtar Torx Key
XNKT 080508 KRLY							XNKT 080508	M4	T15
EM90 40X4 016	✓	✓	40	4	40	16			
EM90 50X5 022	✓	✓	50	5	45	22			
EM90 63X6 022	✓	✓	63	6	45	22			
EM90 80X7 027	x	✓	80	7	50	27			
EM90 100X8 032	x	✓	100	8	50	32			

► R390 1806 SNDVK

**New!**

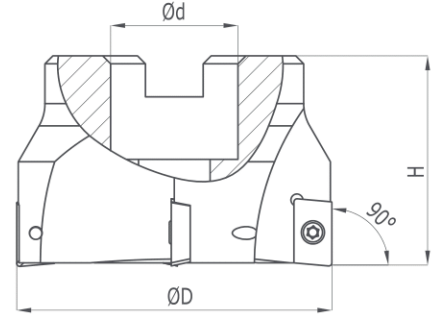
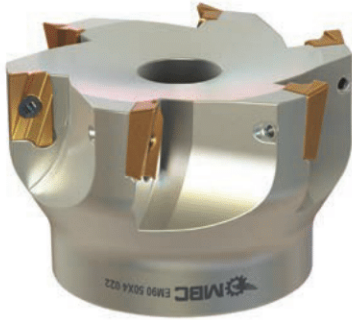

Kesici Uç Uyumluluğu Insert Suitability	Stok Stock	Inter Cooland	D	Z	H	d	Uç Insert	Vida Screw	Anahtar Torx Key
R390 1806 SNDVK		X	50	4	40	22	R390-1806	M3.5	T15
EM90 50X4 022	✓	X	50	4	40	22			
EM90 63X5 022	✓	X	63	5	40	22			
EM90 80X6 027	X	X	80	6	40	27			
EM90 100X8 032	X	X	100	8	52	32			

► EDPT KNMTL

**New!**

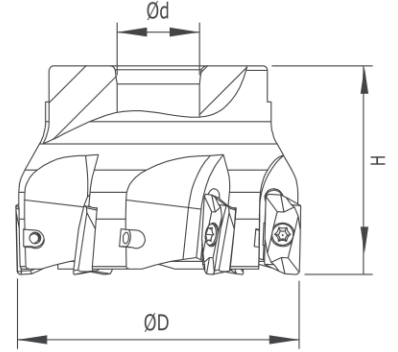

Kesici Uç Uyumluluğu Insert Suitability	Stok Stock	Inter Cooland	D	Z	H	d	Uç Insert	Vida Screw	Anahtar Torx Key
EDPT 140408 KNMTL EDPT 1805		X	40	4	40	16	EDPT140408	M3	T10
EM90 40X4 016	X	✓	40	4	40	16			
EM90 50X5 022	✓	✓	50	5	40	22			
EM90 63X6 022	✓	✓	63	6	50	22			
EM90 80X7 027	X	✓	80	7	50	27			
EM90 100X8 032	X	✓	100	8	50	32			
EM90 50X4 022	X	✓	50	4	40	22	EDPT1805	M3.5	T15
EM90 50X4 022	X	✓	50	4	40	22			
EM90 63X5 022	X	✓	63	5	50	22			
EM90 80X6 027	X	✓	80	6	50	27			

► **SNMX 1206 ANN KLP**

**New!**

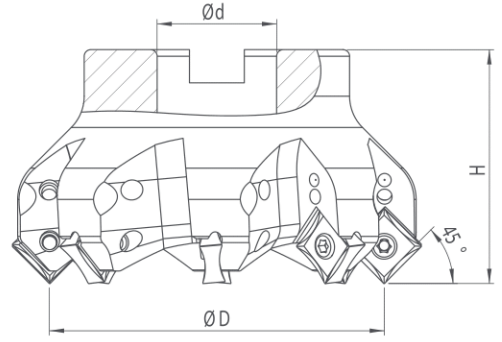

Kesici Uç Uyumluluğu Insert Suitability	Stok Stock	Inter Cooland	D	Z	H	d	Uç Insert	Vida Screw	Pabuç Clamp	Vida Screw	Anahtar Torx Key
SNMX 1206 ANN KLP							SNMX 1206 ANN	M4X12	CK15	M4X12	T15
EM45 50X5 022	✓	✓	50	5	40	22					
EM45 63X6 022	✓	✓	63	6	40	22					
EM45 80X8 027	✓	✓	80	8	50	27					
EM45 100X10 032	✓	✓	100	10	50	32					
EM45 125X11 040	✓	X	125	11	62	40					

► **SNMX 1206 ENN KLP**

**New!**

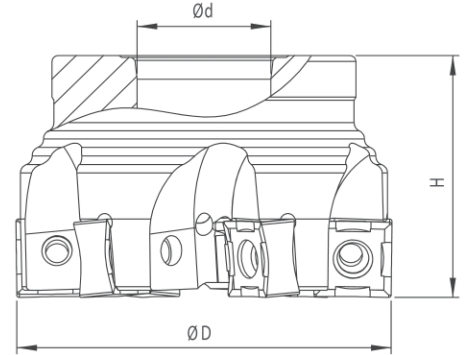

Kesici Uç Uyumluluğu Insert Suitability	Stok Stock	Inter Cooland	D	Z	H	d	Uç Insert	Vida Screw	Anahtar Torx Key
SNMX 1206 ENN KLP							SNMX 1206 ENN	M3,5X11	T15
EM88 50X5 022	✓	✓	50	5	40	22			
EM88 63X6 022	✓	✓	63	6	40	22			
EM88 80X8 027	✓	✓	80	8	50	27			
EM88 100X10 032	✓	✓	100	10	50	32			
EM88 125X11 040	✓	✓	125	11	62	40			

► LNMX 1510 KLP

**New!**

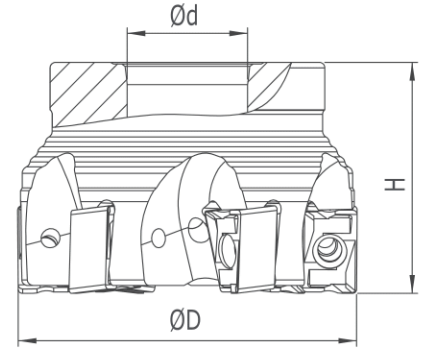

Kesici Uç Uyumluluğu Insert Suitability	Stok Stock	Inter Cooland	D	Z	H	d	Uç Insert	Vida Screw	Anahtar Torx Key
LNMX 1510 KLP							LNMX 1510	M4	T15
EM90 50X5 022	✓	✓	50	5	40	22			
EM90 63X6 022	✓	✓	63	6	40	22			
EM90 80X7 027	✓	✓	80	7	50	27			
EM90 100X8 032	✓	✓	100	8	50	32			
EM90 125X10 040	✓	✓	125	10	63	40			
EM90 160X12 040	✓	✓	160	12	63	40			

► LNMX 1006 KLP

**New!**

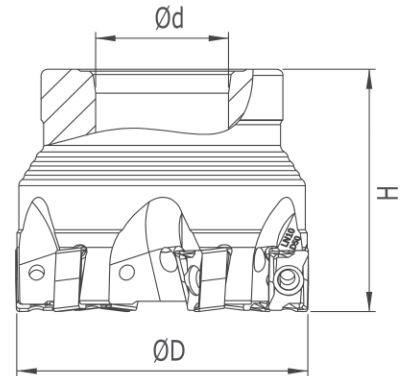

Kesici Uç Uyumluluğu Insert Suitability	Stok Stock	Inter Cooland	D	Z	H	d	Uç Insert	Vida Screw	Anahtar Torx Key
LNMX 1006 KLP							LNMX 1006	M3	T15
EM90 40X5 016	✓	✓	40	5	40	16			
EM90 50X6 022	✓	✓	50	6	50	22			



► LOMU 1004 KYCR

**New!**

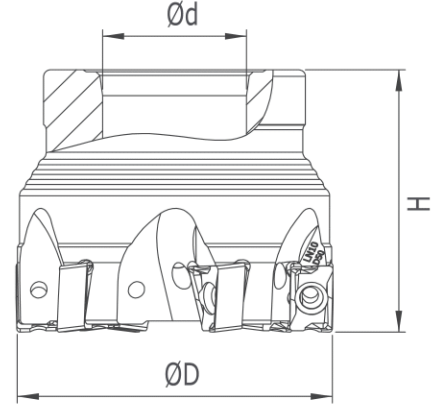

Kesici Uç Uyumluluğu Insert Suitability	Stok Stock	Inter Cooland	D	Z	H	d	Uç Insert	Vida Screw	Anahtar Torx Key
LOMU 1004 KYCR									
EM90 50X5 022	✓	✓	50	5	45	22	LOMU 1004	M2	T14
EM90 63X7 022	✓	✓	63	7	50	22			



► RPMT 10T3 KYCR

**New!**

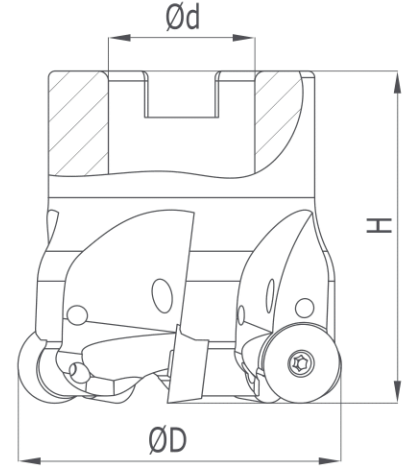

Kesici Uç Uyumluluğu Insert Suitability	Stok Stock	Inter Cooland	D	Z	H	d	Uç Insert	Vida Screw	Anahtar Torx Key
RPMT 10T3 KYCR									
EM90 35X4 016	✓	x	35	4	40	16	RPMT 10T3	M3	T10



► PNMU 1205 KYCR

**New!**

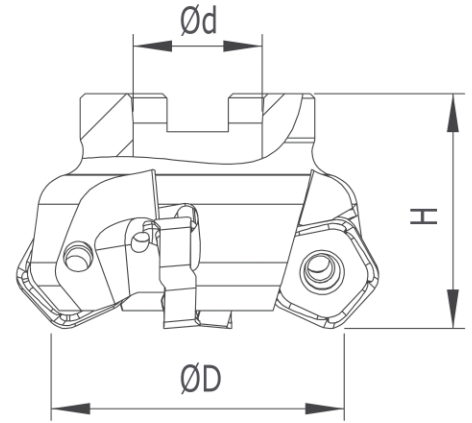

Kesici Uç Uyumluluğu Insert Suitability	Stok Stock	Inter Cooland	D	Z	H	d	Uç Insert	Vida Screw	Anahtar Torx Key
PNMU 1205 KYCR							PNMU 1205	M5	T20
EM90 50X4 022	✓	✓	50	4	40	22			
EM90 63X5 022	✓	✓	63	5	40	22			
EM90 80X5 027	✓	✓	80	5	45	27			
EM90 80X6 027	✓	✓	80	6	45	27			
EM90 100X8 032	✓	✓	100	8	50	32			
EM90 125X10 040	✓	✓	125	10	50	40			
EM90 160X12 040	✓	✓	160	12	50	40			

► XNGU 15T6 WDA

**New!**

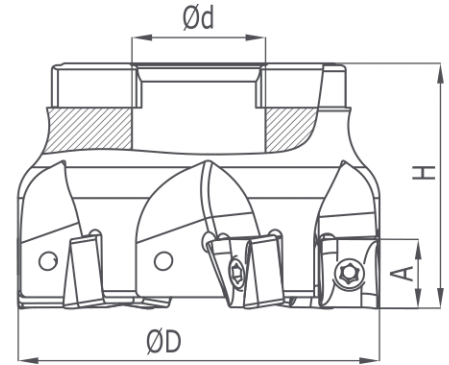



Kesici Uç Uyumluluğu Insert Suitability	Stok Stock	Inter Cooland	D	Z	H	d	Uç Insert	Vida Screw	Anahtar Torx Key
XNGU 15T6.. WDA							XNGU 15T6..	M4X12	T15
EM90 40X4 016 XNGU 15T6..	x	✓	40	4	40	16			
EM90 50X5 022 XNGU 15T6..	x	✓	50	5	40	22			
EM90 63X5 022 XNGU 15T6..	x	✓	63	5	40	22			
EM90 80X6 027 XNGU 15T6..	x	✓	80	6	50	27			

► RCKT

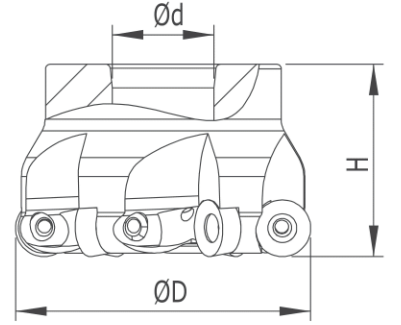
**New!**





Kesici Uç Uyumluluğu Insert Suitability	Stok Stock	Inter Cooland	D	Z	H	d			
							Uç Insert	Vida Screw	Anahtar Torx Key
RCKT ISO							RCKT 1204	M3,5	T15
EMR 50X5 022	✓	✓	50	5	40	22	RCKT 1604	M5	T20
EMR 63X6 022	✓	✓	63	6	40	22			
EMR 52X4 022	✓	✓	52	4	50	22			
EMR 63X4 022	✓	✓	63	4	40	22	RCKT 2006	M6	T20
EMR 125X8 040	✓	✓	125	8	62	40			
EMR 125X6 040	✓	✓	125	6	62	40			

► SPMT 120408 WLTR

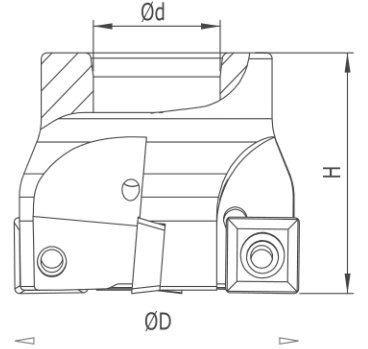
**New!**



Kesici Uç Uyumluluğu Insert Suitability	Stok Stock	Inter Cooland	D	Z	H	d			
							Uç Insert	Vida Screw	Anahtar Torx Key
SPMT 120408 WLTR							SPMT 120408	M4.5	T20
EM90 50X4 022	✓	✓	50	4	45	22			
EM90 63X5 022	✓	✓	63	5	50	22			